

ΣΤΟΙΧΕΙΑ ΑΕΡΟΖΟΝΤΙΑΣ ΠΡΟΣΕΞ

ΣΤΟΙΧΕΙΑ ΑΝΤΙΣΤΟΙΧΗΣ ΚΟΡΥΦΗΣ ΔΟΧΕΙΟΥ

| ΑΕΡΟΖΟΝΤΙΑΣ | Α | ΑΖ | Η | ΠΛΕΥΡ. | ΔΥΣΤ. | Α | ΑΖ | ΙΣΟΒΑΘ |
|-------------|-----------|-----------|----------|--------|-------|-----------|-----------|----------|
| K155 | 200581.74 | 452397.70 | 138.4933 | 24.94 | 01/1 | 200590.70 | 452397.70 | 139.3259 |
| K156 | 200482.47 | 451750.73 | 125.3815 | 22.87 | 01/2 | 200597.22 | 451750.73 | 131.9374 |
| K157 | 200625.32 | 452324.90 | 111.1441 | 3.75 | 01/3 | 200620.62 | 452324.90 | 125.3815 |
| K158 | 200625.32 | 452324.90 | 202.0000 | 36.14 | 01/4 | 200625.32 | 452324.90 | 125.3815 |
| K159 | 200625.32 | 452324.90 | 315.4024 | 43.02 | 01/5 | 200625.32 | 452324.90 | 125.3815 |
| K160 | 200625.32 | 452324.90 | 398.3117 | 57.87 | 01/6 | 200625.32 | 452324.90 | 125.3815 |

1.1512 11.99 140.19
1415.85

7.5 603.74

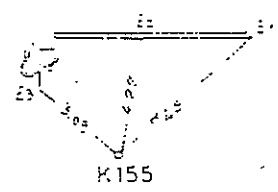
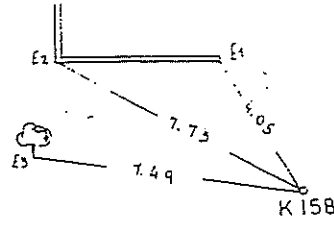
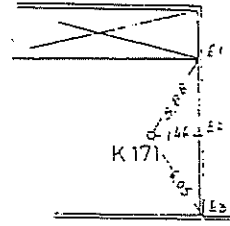
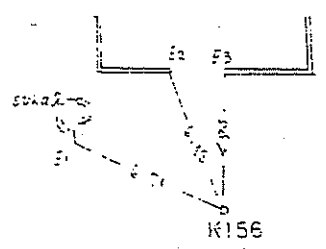
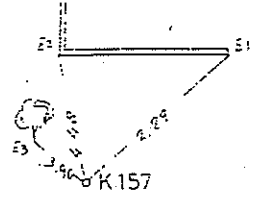
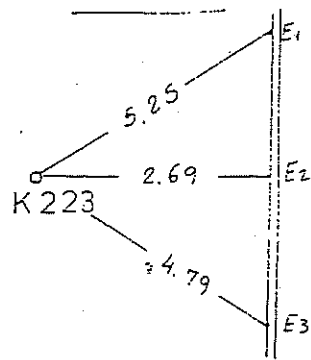
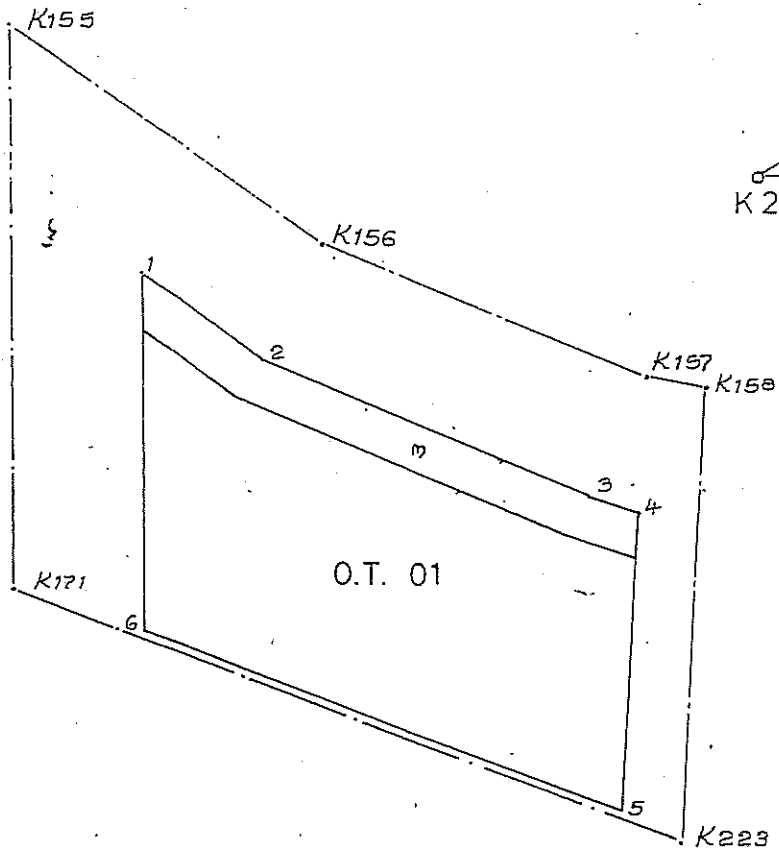

ΕΜΒΑΔΟΝ ΟΙΚΟΔΟΜΙΚΟΥ ΤΕΤΡΑΓΩΝΟΥ Ο.Ι.Α

ΣΤΟΙΧΕΙΑ ΑΞΟΝΟΔΙΑΣΤΑΥΡΩΣΕΩΣ

ΣΤΟΙΧΕΙΑ ΑΝΤΙΣΤΟΙΧΗΣ ΚΟΡΥΦΗΣ ΤΟΥ Ο.Τ

| Αξονοδ/ωση | X | Y | AZ | H αποστ. | ονομ. | X | Y | AZ | αποστ |
|------------|-----------|-----------|----------|----------|-------|-----------|-----------|----------|-------|
| K223 | 200626.00 | 452344.12 | | | 01A/1 | 200622.02 | 452344.79 | 310.5461 | 4.04 |
| | | | 202.0000 | 32.14 | | | | 202.0000 | 16.74 |
| K175 | 200624.99 | 452312.00 | | | 01A/2 | 200621.49 | 452328.05 | 386.3426 | 16.43 |
| | | | 349.4381 | 74.12 | | | | 349.4381 | 38.61 |
| K650 | 200572.12 | 452363.95 | | | 01A/3 | 200593.95 | 452355.11 | 124.4742 | 23.55 |
| | | | 122.4464 | 57.41 | | | | 122.4464 | 29.91 |

Το εμβαδόν μεταξύ άξονων
875.37

Το εμβαδόν μεταξύ κορυφών γωνιών
237.56

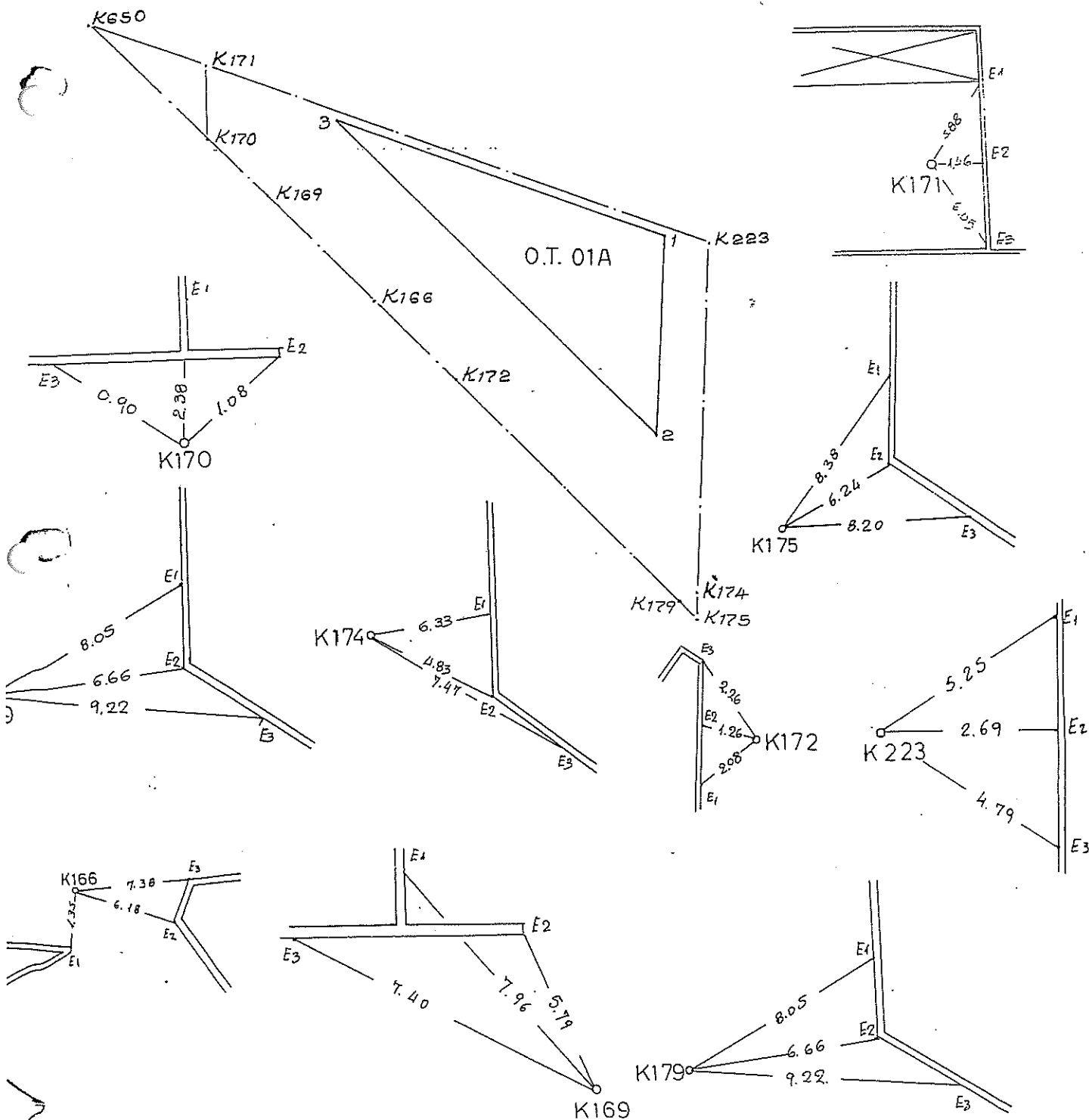

ΣΤΟΙΧΕΙΑ ΑΕΙΟΝΟΜΙΑΣ ΤΑΥΡΩΣΕΩΣ

ΣΤΟΙΧΕΙΑ ΑΝΤΙΣΤΟΙΧΗΣ ΚΟΡΥΦΗΣ ΤΟΥ Ο.Τ.

| ΑΕΙΟΝΟΜΙΑ | X | Y | AZ | H. σφαιρ. | ΟΝΟΜ. | X | Y | AZ | σφαιρ. |
|-----------|-----------|-----------|----------|-----------|-------|-----------|-----------|----------|--------|
| K158 | 200626.95 | 452374.25 | | | 02/1 | 200630.64 | 452364.45 | 177.0357 | 10.47 |
| | | | 111.1441 | 40.57 | | | | 111.1441 | 37.06 |
| K6 | 200666.90 | 452367.18 | | | 02/2 | 200667.14 | 452358.00 | 198.3510 | 9.18 |
| | | | 85.5580 | 6.78 | | | | 85.5580 | 3.48 |
| K7 | 200673.49 | 452368.70 | | | 02/3 | 200670.53 | 452356.78 | 218.4553 | 10.35 |
| | | | 199.7369 | 75.82 | | | | 199.7369 | 55.26 |
| K655 | 200673.80 | 452295.89 | | | 02/4 | 200670.76 | 452303.51 | 382.2491 | 11.06 |
| | | | 321.7314 | 48.80 | | | | 321.7314 | 40.39 |
| K176 | 200627.82 | 452305.52 | | | 02/5 | 200632.70 | 452317.04 | 35.5847 | 9.22 |
| | | | 349.4381 | 3.96 | | | | 349.4381 | 4.83 |
| K175 | 200624.99 | 452312.00 | | | 02/6 | 200629.26 | 452320.42 | 29.8439 | 9.44 |
| | | | 2.0000 | 62.28 | | | | 2.0000 | 44.05 |

Το εμβλεον μεταξύ σημείων
3288.54

Το εμβλεον μεταξύ σημείων γειτονικών
2042.86

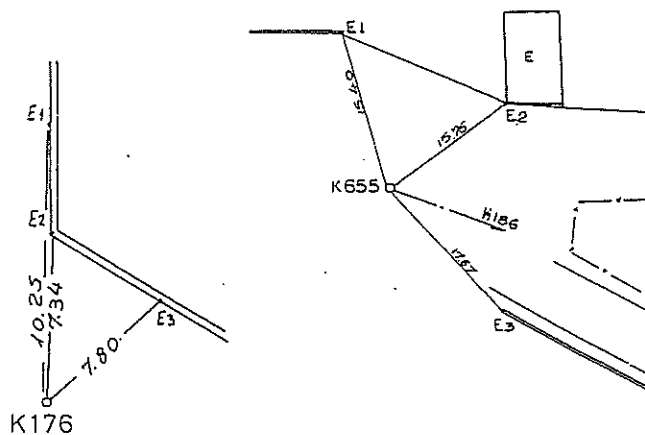
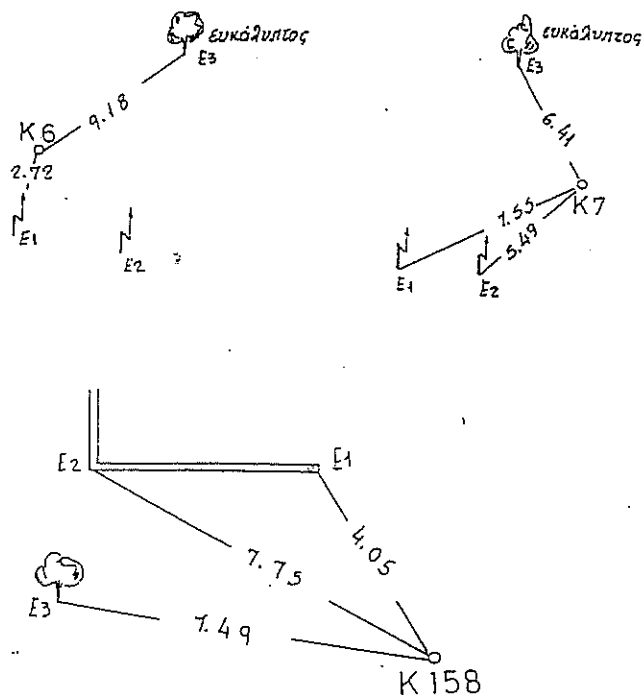
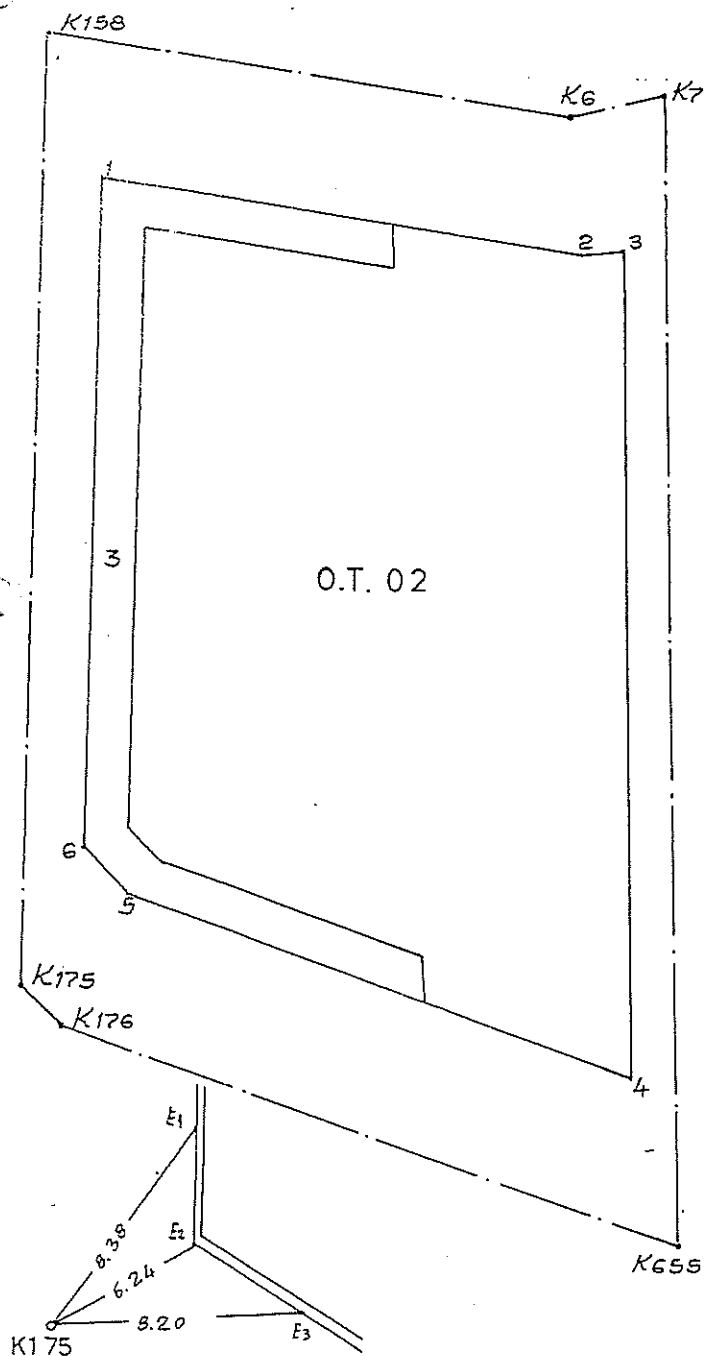

ΣΤΟΙΧΕΙΑ ΑΞΟΝΟΔΙΑΣΤΑΣΕΩΣ.

ΣΤΟΙΧΕΙΑ ΑΝΤΙΣΤΟΙΧΗΣ ΚΟΡΥΦΗΣ ΤΟΥ Ο.Τ.

| Αξονοδ/ση | X | Y | AZ | H | αποστ. | συνυ. | X | Y | AZ | αποστ. |
|-----------|-----------|-----------|----------|-------|--------|-------|-----------|-----------|----------|--------|
| K7 | 200673.49 | 452368.70 | | | | 03/1 | 200676.53 | 452360.17 | 178.2503 | 9.06 |
| | | | 85.5580 | 40.03 | | | | | 85.5580 | 35.56 |
| K8 | 200712.49 | 452377.70 | | | | 03/2 | 200711.17 | 452368.16 | 208.7289 | 9.63 |
| | | | 193.7173 | 41.71 | | | | | 193.7173 | 34.47 |
| K22 | 200716.60 | 452336.20 | | | | 03/3 | 200714.57 | 452333.86 | 245.4969 | 3.10 |
| | | | 97.2764 | 58.12 | | | | | 97.2764 | 57.22 |
| K23 | 200774.67 | 452338.69 | | | | 03/4 | 200771.74 | 452336.31 | 256.6403 | 3.78 |
| | | | 198.1919 | 39.92 | | | | | 198.1919 | 37.69 |
| K18 | 200775.80 | 452298.78 | | | | 03/5 | 200772.69 | 452302.63 | 356.7829 | 4.95 |
| | | | 296.9579 | 87.62 | | | | | 296.9579 | 85.16 |
| K656 | 200685.52 | 452294.60 | | | | 03/6 | 200686.63 | 452298.52 | 371.3163 | 4.35 |
| | | | 322.8401 | 15.75 | | | | | 322.8401 | 10.53 |
| K184 | 200672.77 | 452301.13 | | | | 03/7 | 200676.77 | 452302.22 | 61.2885 | 3.64 |
| | | | 399.7369 | 60.57 | | | | | 399.7369 | 57.95 |

Το εμβαδόν μεταξύ σημείων
5602.31

Το εμβαδόν μεταξύ σημείων υποσημειωμένων
4363.04

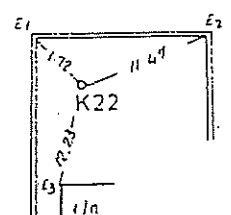
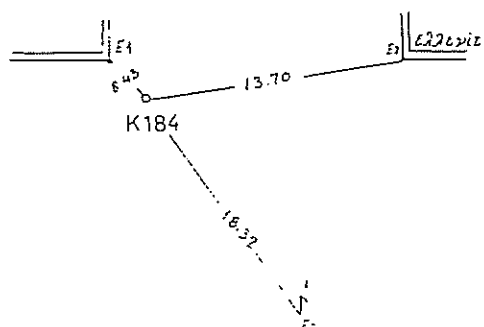
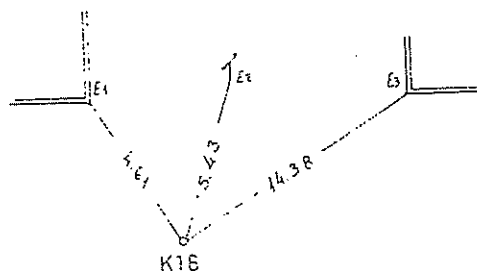
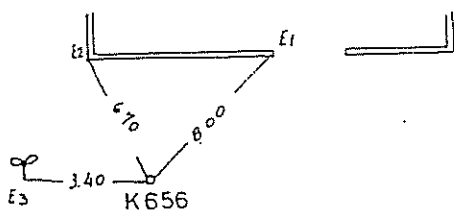
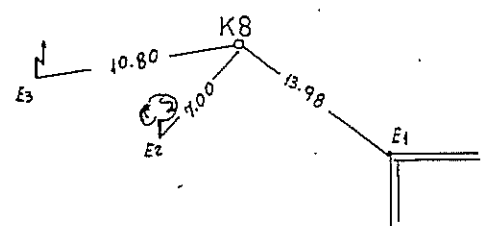
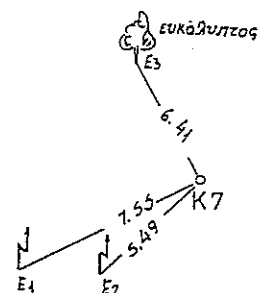
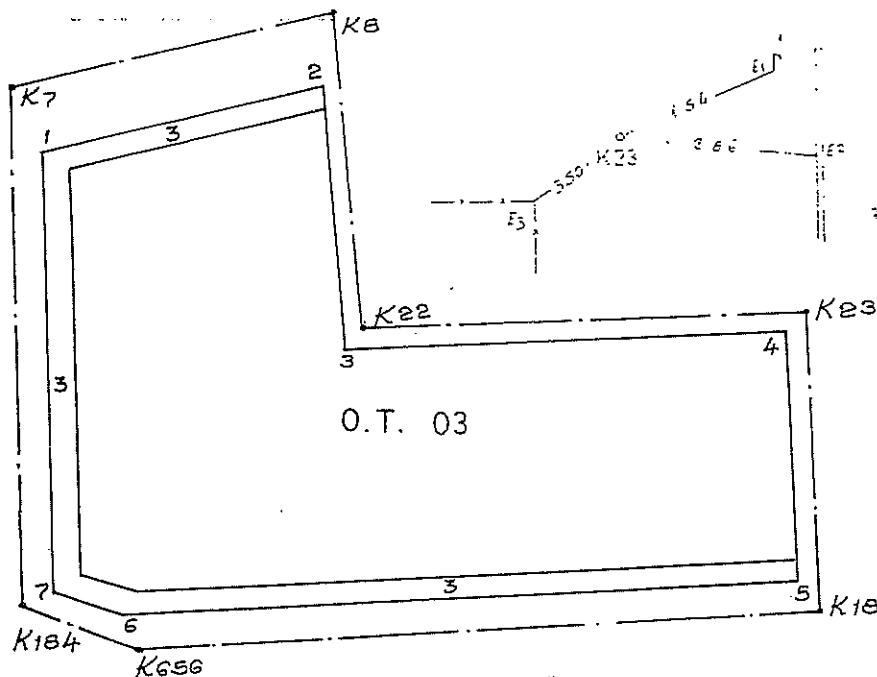

ΕΜΒΑΔΟΝ ΟΙΚΟΔΟΜΙΚΟΥ ΤΕΤΡΑΓΩΝΟΥ 04

ΣΤΟΙΧΕΙΑ ΑΞΟΝΟΓΙΑΣΤΑΥΡΩΣΕΩΣ

ΣΤΟΙΧΕΙΑ ΑΝΤΙΣΤΟΙΧΗΣ ΚΟΡΥΦΗΣ ΤΟΥ Ο.Τ.

| Αξονοδ/ωση | X | Y | AZ | H | αποστ. | ονομ. | X | Y | AZ | αποστ. |
|------------|-----------|-----------|----------|-------|--------|-------|-----------|-----------|----------|--------|
| K8 | 200712.49 | 452377.70 | | | | 04/1 | 200715.60 | 452369.18 | 177.7545 | 9.07 |
| | | | 85.5580 | 62.27 | | | | | 85.5580 | 56.29 |
| K10 | 200773.16 | 452391.71 | | | | 04/2 | 200770.44 | 452381.84 | 217.1337 | 10.23 |
| | | | 198.1919 | 53.04 | | | | | 198.1919 | 41.05 |
| K23 | 200774.67 | 452338.69 | | | | 04/3 | 200771.61 | 452340.81 | 338.5716 | 3.72 |
| | | | 297.2764 | 58.12 | | | | | 297.2764 | 53.03 |
| K22 | 200716.60 | 452336.20 | | | | 04/4 | 200718.63 | 452338.54 | 45.4969 | 3.10 |
| | | | 393.7173 | 41.71 | | | | | 393.7173 | 30.79 |

Το εμβαδόν μεταξύ αξόνων
2829.26

Το εμβαδόν μεταξύ ρυμοτ. γραμμών
1947.99

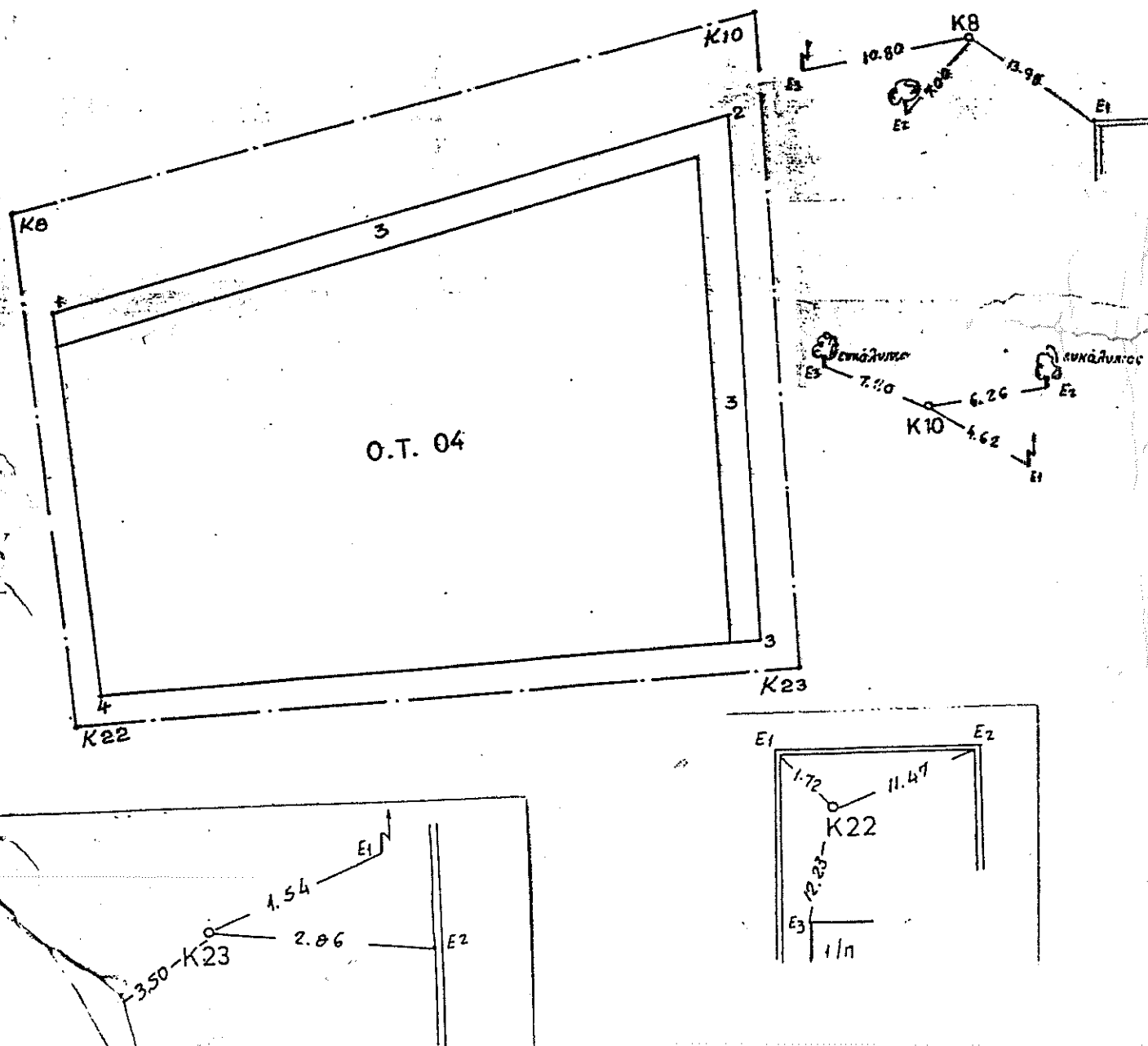

ΕΜΒΑΔΟΝ ΟΙΚΟΔΟΜΙΚΟΥ ΤΕΤΡΑΓΩΝΟΥ 05

ΣΤΟΙΧΕΙΑ ΑΞΟΝΟΔΙΑΣΤΑΥΡΩΣΕΩΣ

ΣΤΟΙΧΕΙΑ ΑΝΤΙΣΤΟΙΧΗΣ ΚΟΡΥΦΗΣ ΤΟΥ Ο.Τ

| Αξονοδ/ρση | X | Y | AZ | H | αποστ. | αξον. | X | Y | AZ | αποστ. |
|------------|-----------|-----------|----------|-------|--------|-------|-----------|-----------|----------|--------|
| K10 | 200773.16 | 452391.71 | | | | 05/1 | 200776.41 | 452383.22 | 176.7711 | 9.09 |
| | | | 85.5580 | 11.39 | | | | | 85.5580 | 10.03 |
| K9 | 200784.26 | 452394.27 | | | | 05/2 | 200786.18 | 452385.48 | 186.3107 | 9.00 |
| | | | 87.0633 | 61.20 | | | | | 87.0633 | 55.09 |
| K11 | 200844.20 | 452406.62 | | | | 05/3 | 200840.13 | 452396.59 | 224.5481 | 10.82 |
| | | | 200.4470 | 51.99 | | | | | 200.4470 | 40.13 |
| K26 | 200843.84 | 452354.63 | | | | 05/4 | 200839.85 | 452356.47 | 327.4723 | 4.39 |
| | | | 297.3558 | 69.60 | | | | | 297.3558 | 62.66 |
| K24 | 200774.30 | 452351.74 | | | | 05/5 | 200777.24 | 452353.87 | 60.1806 | 3.63 |
| | | | 398.1919 | 39.98 | | | | | 398.1919 | 29.37 |

Το εμβαδόν μεταξύ αξόνων
3243.43

Το εμβαδόν μεταξύ ρυθμ. γραμμών
2203.23

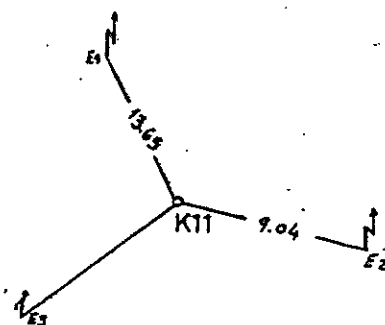
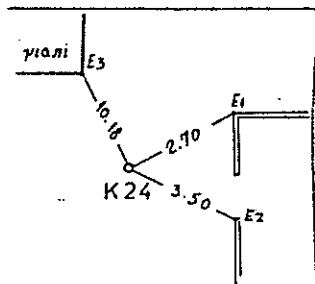
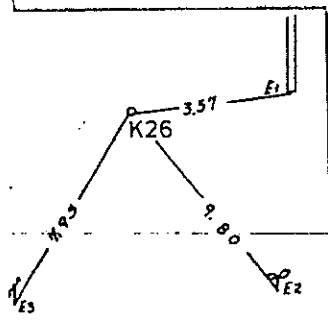
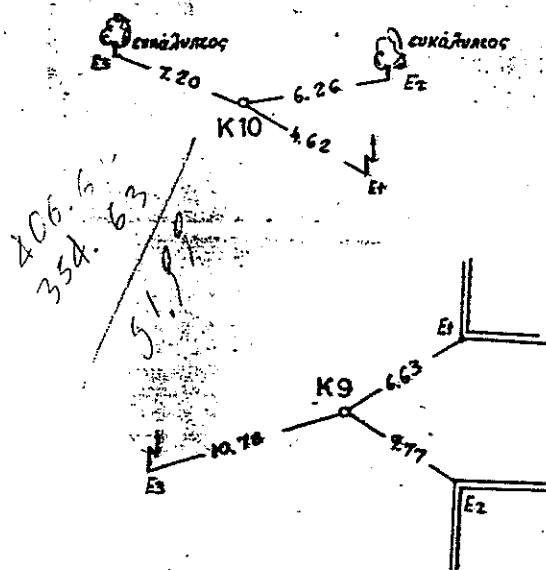
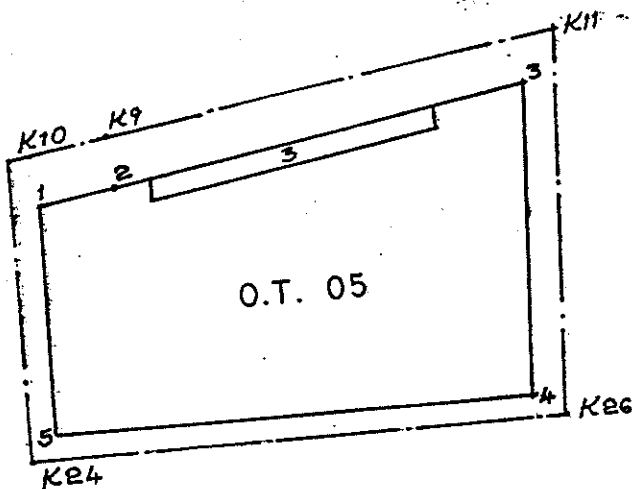

52.

ΕΜΒΑΔΟΝ ΟΙΚΟΔΟΜΙΚΟΥ ΤΕΤΡΑΓΩΝΟΥ ΟΒΑ

ΣΤΟΙΧΕΙΑ ΑΞΟΝΟΔΙΑΣΤΑΣΕΩΣ

| Αξονοδ/ση | X | Y | AZ | H | αποστ. |
|-----------|-----------|-----------|----------|-------|--------|
| K38 | 200804.67 | 452225.25 | | | |
| | | | 129.0472 | 42.45 | |
| K39 | 200842.80 | 452206.55 | | | |
| | | | 200.4470 | 3.26 | |
| K660 | 200842.78 | 452203.29 | | | |
| | | | 260.0874 | 19.62 | |
| K231 | 200826.69 | 452191.78 | | | |
| | | | 348.8377 | 31.42 | |
| K195 | 200804.27 | 452213.59 | | | |
| | | | 2.3031 | 11.67 | |

ΣΤΟΙΧΕΙΑ ΑΝΤΙΣΤΟΙΧΗΣ ΚΟΡΥΦΗΣ ΤΟΥ Ο.Τ

| αξον. | X | Y | AZ | αποστ. |
|-------|-----------|-----------|----------|--------|
| ΟΒΑ/1 | 200807.61 | 452222.98 | 142.0503 | 3.70 |
| | | | 129.0472 | 34.75 |
| ΟΒΑ/2 | 200838.81 | 452207.67 | 317.4711 | 4.15 |
| | | | 200.2428 | 1.58 |
| ΟΒΑ/3 | 200838.79 | 452205.09 | 330.2672 | 4.48 |
| | | | 266.0356 | 9.93 |
| ΟΒΑ/4 | 200830.25 | 452201.04 | 31.8772 | 9.33 |
| | | | 348.8493 | 31.02 |
| ΟΒΑ/5 | 200807.58 | 452222.22 | 21.9738 | 9.87 |
| | | | 2.3031 | 0.76 |

Το ευθαδον μεταξυ αξωνων
572.37

Το ευθαδον μεταξυ ρυμοτ. γραμμων
182.36

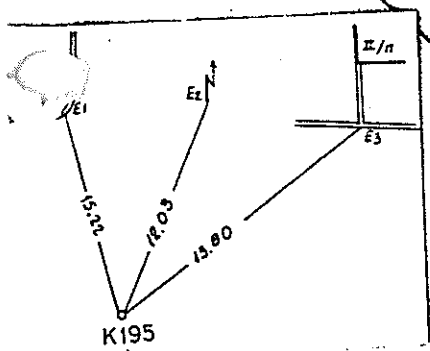
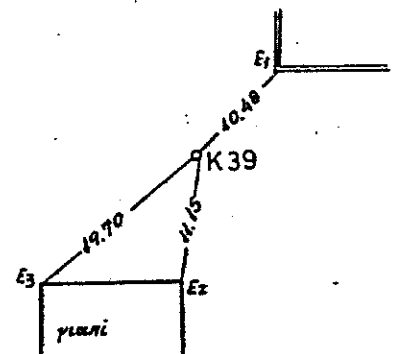
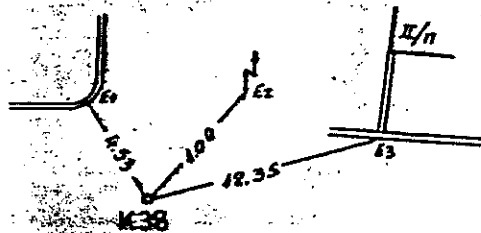
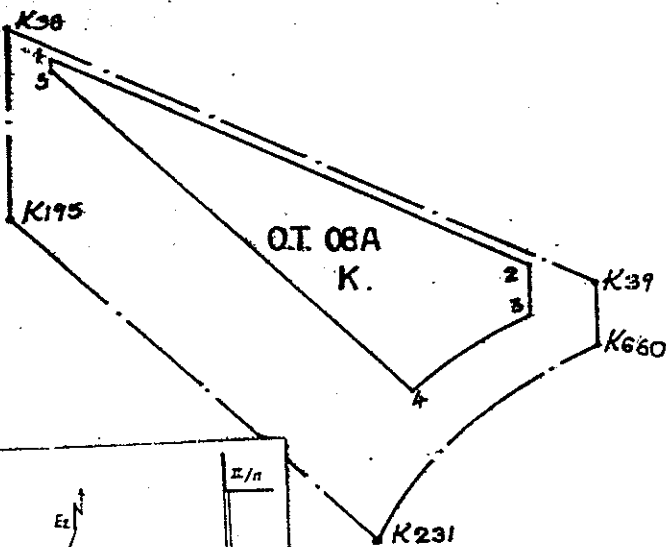

ΕΜΒΑΔΟΝ ΟΙΚΟΔΟΜΙΚΟΥ ΤΕΤΡΑΓΩΝΟΥ 06

ΣΤΟΙΧΕΙΑ ΑΞΟΝΟΔΙΑΣΤΑΣΕΩΣ

ΣΤΟΙΧΕΙΑ ΑΝΤΙΣΤΟΙΧΗΣ ΚΟΡΥΦΗΣ ΤΟΥ Ο.Τ.

| Αξονοδ/ωση | X | Y | AZ | H | αποστ. | αναμ. | X | Y | AZ | αποστ. |
|------------|-----------|-----------|----------|-------|--------|-------|-----------|-----------|----------|--------|
| K24 | 200774.30 | 452351.74 | | | | 06/1 | 200777.35 | 452349.87 | 135.0455 | 3.58 |
| | | | 97.3558 | 38.73 | | | | | 97.3558 | 35.23 |
| K25 | 200813.00 | 452353.35 | | | | 06/2 | 200812.55 | 452351.33 | 213.9252 | 2.07 |
| | | | 190.3187 | 13.20 | | | | | 190.3187 | 11.89 |
| K27 | 200815.00 | 452340.30 | | | | 06/3 | 200814.35 | 452339.58 | 246.5853 | 0.97 |
| | | | 102.8519 | 28.76 | | | | | 102.8519 | 25.40 |
| K28 | 200843.73 | 452339.01 | | | | 06/4 | 200839.72 | 452338.44 | 290.9783 | 4.04 |
| | | | 200.4470 | 37.35 | | | | | 200.4470 | 32.65 |
| K21 | 200843.47 | 452301.67 | | | | 06/5 | 200839.49 | 452305.79 | 351.1734 | 5.72 |
| | | | 301.8998 | 4.47 | | | | | 301.8998 | 0.53 |
| K20 | 200839.00 | 452301.80 | | | | 06/6 | 200838.96 | 452305.80 | 399.4288 | 4.00 |
| | | | 296.9579 | 63.27 | | | | | 296.9579 | 60.35 |
| K18 | 200775.80 | 452298.78 | | | | 06/7 | 200778.69 | 452302.92 | 38.7126 | 5.05 |
| | | | 398.1919 | 52.99 | | | | | 398.1919 | 46.97 |

Το εμβαδόν μεταξύ αξόνων
3197.11

Το εμβαδόν μεταξύ ρυμοτ. γραμμών
2546.28

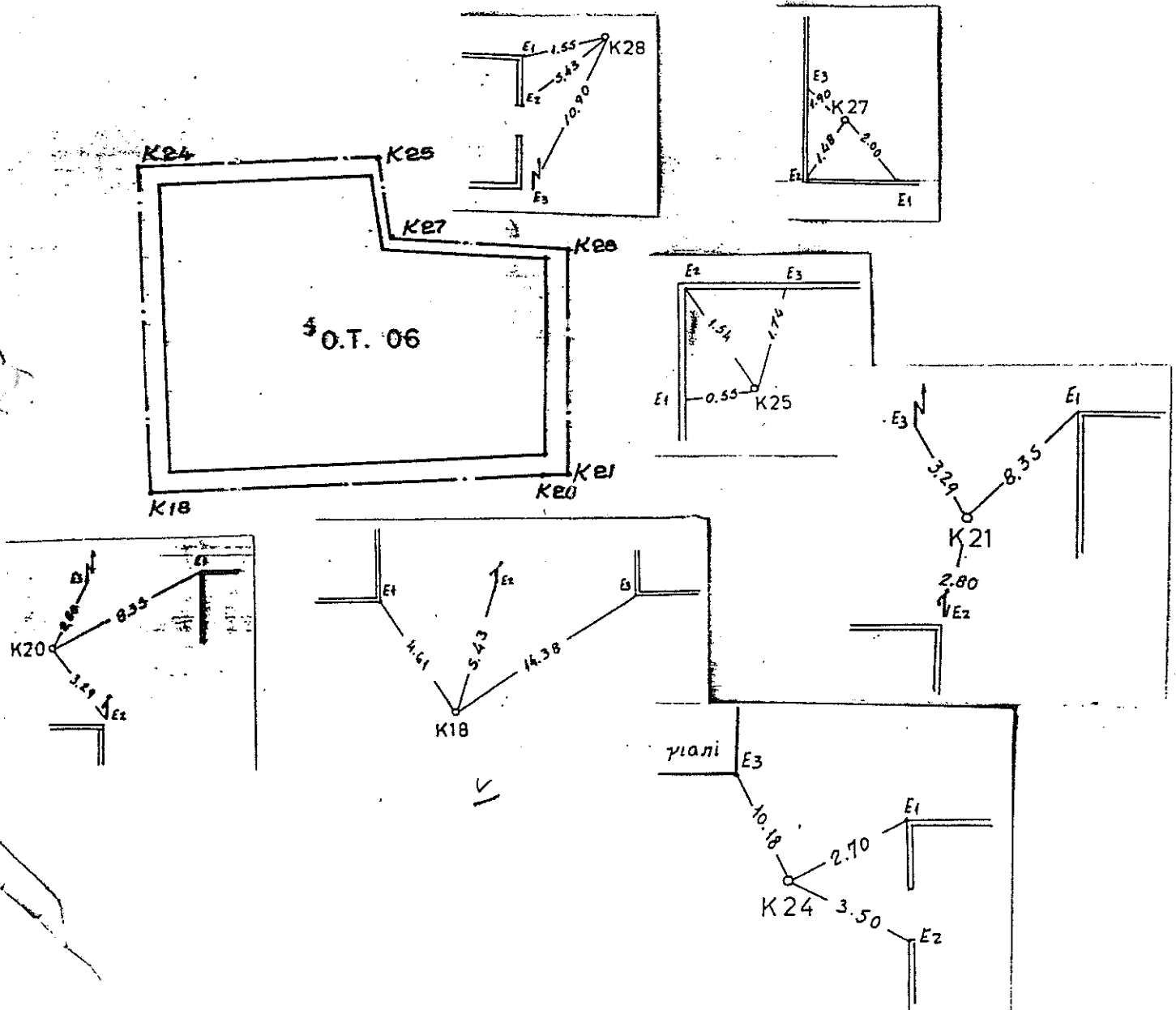

ΕΜΒΑΔΩΝ ΟΙΚΟΔΟΜΙΚΟΥ ΤΕΤΡΑΓΩΝΟΥ 06Α

ΣΤΟΙΧΕΙΑ ΑΞΟΝΟΔΙΑΣΤΑΥΡΩΣΕΩΣ

ΣΤΟΙΧΕΙΑ ΑΝΤΙΣΤΟΙΧΗΣ ΚΟΡΥΦΗΣ ΤΟΥ Ο.Τ

| Αξονοδ/ρωση | X | Y | AZ | H αποστ. | ονομ. | X | Y | AZ | αποστ |
|-------------|-----------|-----------|----------|----------|-------|-----------|-----------|----------|-------|
| K25 | 200813.00 | 452353.35 | | | 06Α/1 | 200814.06 | 452351.39 | 168.4381 | 2.23 |
| | | | 97.3558 | 30.86 | | | | 97.3558 | 25.79 |
| K26 | 200843.84 | 452354.63 | | | 06Α/2 | 200839.82 | 452352.46 | 268.4749 | 4.56 |
| | | | 200.4470 | 15.62 | | | | 200.4470 | 12.52 |
| K28 | 200843.73 | 452339.01 | | | 06Α/3 | 200839.73 | 452339.94 | 314.5622 | 4.10 |
| | | | 302.8519 | 28.76 | | | | 302.8519 | 24.11 |
| K27 | 200815.00 | 452340.30 | | | 06Α/4 | 200815.65 | 452341.02 | 46.5853 | 0.97 |
| | | | 390.3187 | 13.20 | | | | 390.3187 | 10.49 |

Το εμβαδον μεταξύ αξόνων
426.93

Το εμβαδον μεταξύ ρυμοτ. γραμμών
285.29

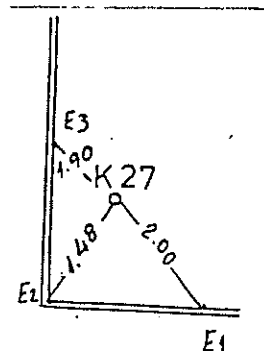
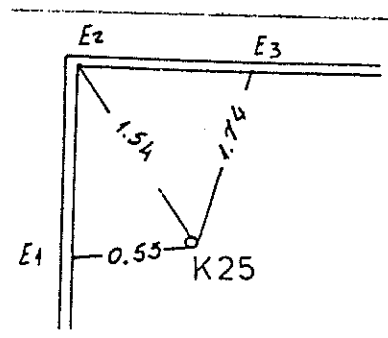
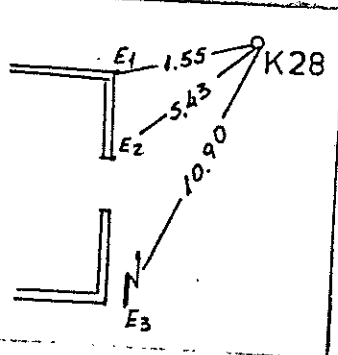
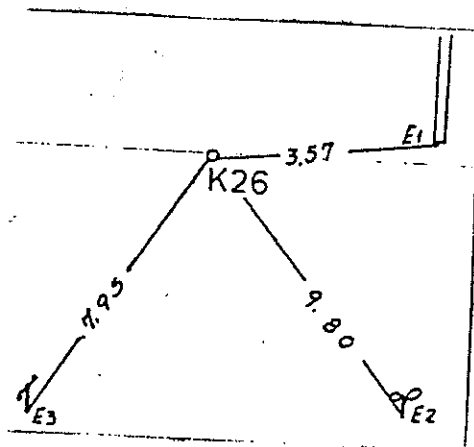
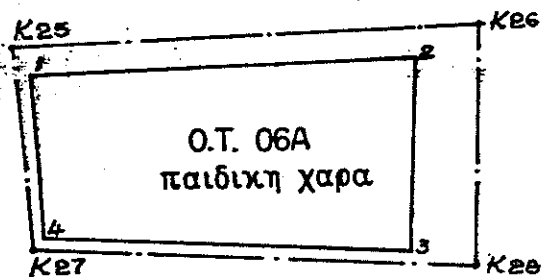

ΕΜΒΑΔΟΝ ΟΙΚΟΔΟΜΙΚΟΥ ΤΕΤΡΑΓΩΝΟΥ 08

ΣΤΟΙΧΕΙΑ ΑΞΟΝΟΔΙΑΣΤΑΥΡΩΣΕΩΣ

ΣΤΟΙΧΕΙΑ ΑΝΤΙΣΤΟΙΧΗΣ ΚΟΡΥΦΗΣ ΤΟΥ Ο.Τ

| Αξονοδ/ρωση | X | Y | AZ | H αποστ. | αναμ. | X | Y | AZ | αποστ |
|-------------|-----------|-----------|----------|----------|-------|-----------|-----------|----------|-------|
| K19 | 200807.41 | 452300.29 | | | 08/1 | 200810.27 | 452296.42 | 159.4442 | 4.81 |
| | | | 96.9579 | 31.63 | | | | 96.9579 | 28.80 |
| K20 | 200839.00 | 452301.80 | | | 08/2 | 200839.04 | 452297.80 | 199.4288 | 4.00 |
| | | | 101.8998 | 4.47 | | | | 101.8998 | 0.40 |
| K21 | 200843.47 | 452301.67 | | | 08/3 | 200839.44 | 452297.79 | 251.1734 | 5.59 |
| | | | 200.4470 | 95.12 | | | | 200.4470 | 88.45 |
| K39 | 200842.80 | 452206.55 | | | 08/4 | 200838.82 | 452209.34 | 338.9100 | 4.86 |
| | | | 329.0472 | 42.45 | | | | 329.0472 | 34.69 |
| K38 | 200804.69 | 452225.25 | | | 08/5 | 200807.67 | 452224.63 | 113.2012 | 3.04 |
| | | | 2.3031 | 75.09 | | | | 2.3031 | 71.84 |

Το εμβαδόν μεταξύ αξόνων
3174.73

Το εμβαδόν μεταξύ ρυμοτ. γραμμών
2427.69

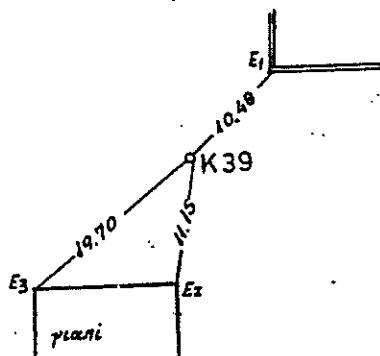
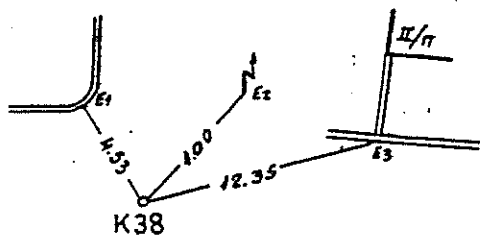
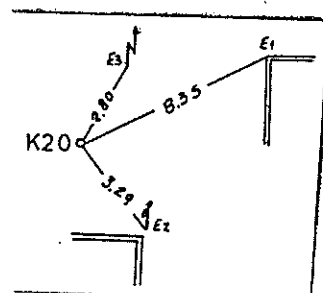
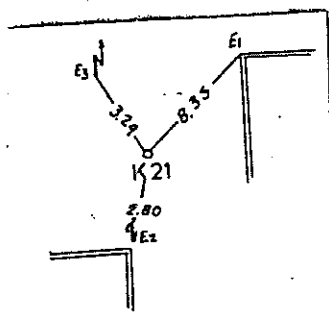
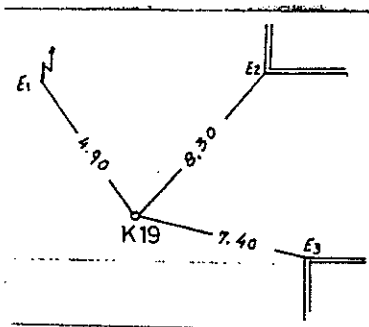
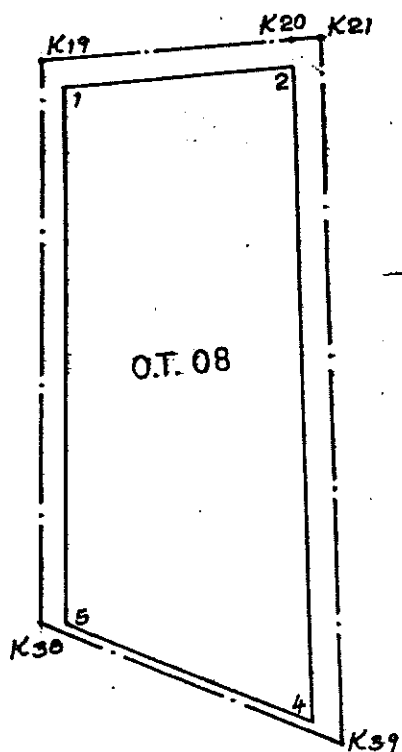

Το εμβαδόν μεταξύ ρυθμ. γραμμών
2108.07

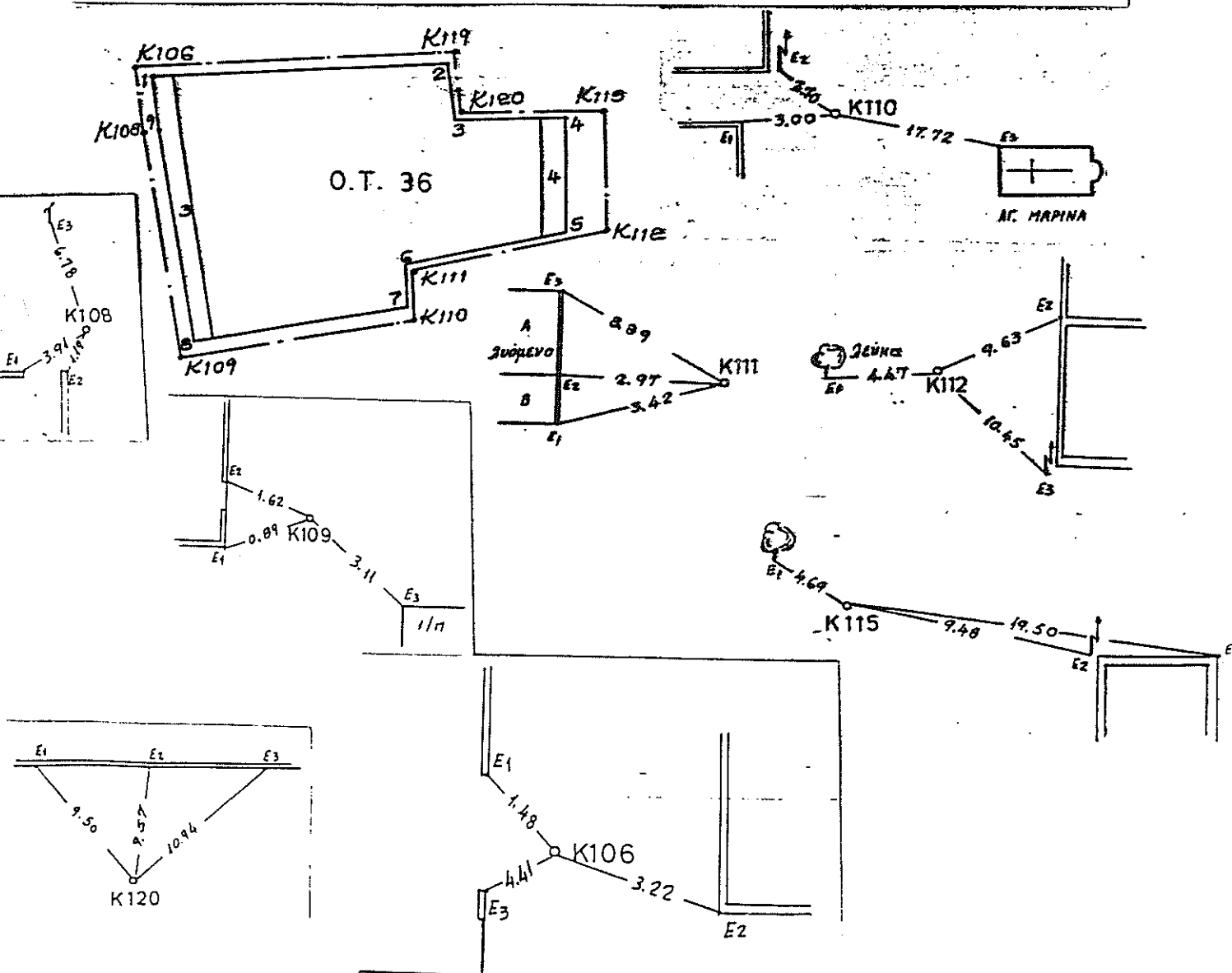

ΕΜΒΑΔΟΝ ΟΙΚΟΔΟΜΙΚΟΥ ΤΕΤΡΑΓΩΝΟΥ 36Α

ΣΤΟΙΧΕΙΑ ΑΞΟΝΟΔΙΑΣΤΑΣΥΡΣΕΩΣ

ΣΤΟΙΧΕΙΑ ΑΝΤΙΣΤΟΙΧΗΣ ΚΟΡΥΦΗΣ ΤΟΥ Ο.Τ

| Αξονοδ/ρση | X | Y | AZ | H | αποστ. | ονομ. | X | Y | AZ | αποστ. |
|------------|-----------|-----------|----------|-------|--------|-------|-----------|-----------|----------|--------|
| K119 | 201251.50 | 452279.26 | | | | 36Α/1 | 201252.40 | 452277.80 | 164.8582 | 1.71 |
| | | | 96.9446 | 22.05 | | | | | 96.9446 | 10.20 |
| K118 | 201273.53 | 452280.32 | | | | 36Α/2 | 201262.59 | 452278.29 | 288.3361 | 11.13 |
| | | | 139.4149 | 11.43 | | | | | 139.4149 | 7.81 |
| K116 | 201282.84 | 452273.68 | | | | 36Α/3 | 201268.94 | 452273.76 | 300.3597 | 13.90 |
| | | | 296.9220 | 30.68 | | | | | 296.9220 | 16.09 |
| K120 | 201252.20 | 452272.20 | | | | 36Α/4 | 201252.88 | 452272.98 | 45.3152 | 1.03 |
| | | | 393.7085 | 7.09 | | | | | 393.7085 | 4.84 |

Το εμβαδόν μεταξύ αξόνων
186.68

Το εμβαδόν μεταξύ οριζ. γραμμών
63.52

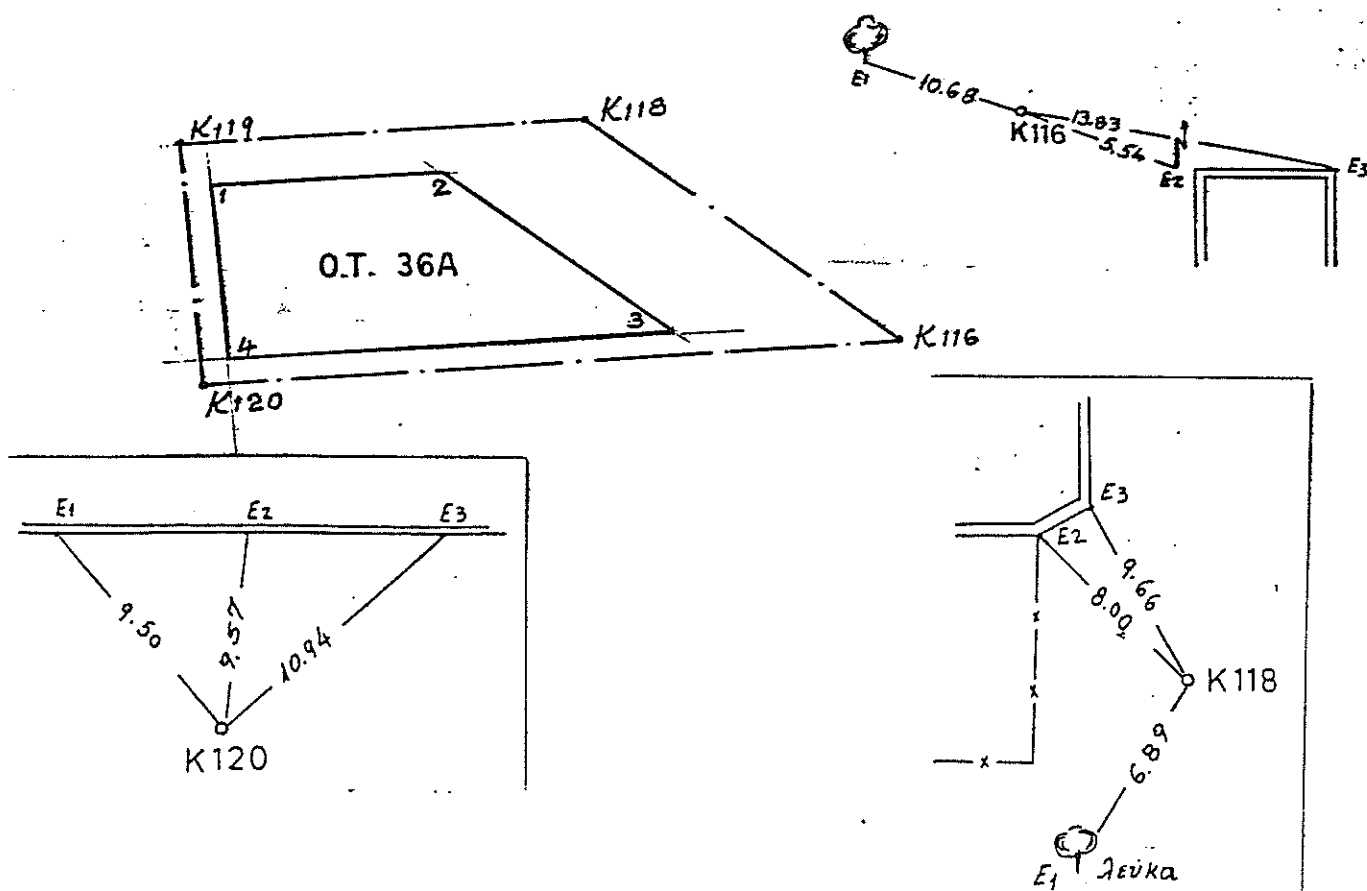

ΕΜΒΑΔΟΝ ΟΙΚΟΔΟΜΙΚΟΥ ΤΕΤΡΑΓΩΝΟΥ 37

ΣΤΟΙΧΕΙΑ ΑΞΟΝΟΔΙΑΣΤΑΣΕΩΣ

ΣΤΟΙΧΕΙΑ ΑΝΤΙΣΤΟΙΧΗΣ ΚΟΡΥΦΗΣ ΤΟΥ Ο.Τ

| Αξονοδ/ρωση | X | Y | AZ | H | αποστ. | ονομ. | X | Y | AZ | αποστ. |
|-------------|-----------|-----------|----------|-------|--------|-------|-----------|-----------|----------|--------|
| K111 | 201246.00 | 452246.70 | | | | 37/1 | 201247.05 | 452246.16 | 130.1001 | 1.18 |
| | | | 86.1838 | 32.48 | | | | | 86.1838 | 23.34 |
| K112 | 201277.72 | 452253.69 | | | | 37/2 | 201269.84 | 452251.19 | 280.3989 | 8.26 |
| | | | 196.5619 | 23.88 | | | | | 196.5619 | 21.43 |
| K113 | 201279.01 | 452229.84 | | | | 37/3 | 201271.00 | 452229.79 | 299.5773 | 8.01 |
| | | | 293.6070 | 31.47 | | | | | 293.6070 | 22.48 |
| K114 | 201247.70 | 452226.69 | | | | 37/4 | 201248.63 | 452227.54 | 53.0005 | 1.26 |
| | | | 394.6044 | 20.08 | | | | | 394.6044 | 18.69 |

Το εμβαδον μεταξύ αξόνων
698.64

Το εμβαδον μεταξύ ρυμοτ. γραμμών
456.84

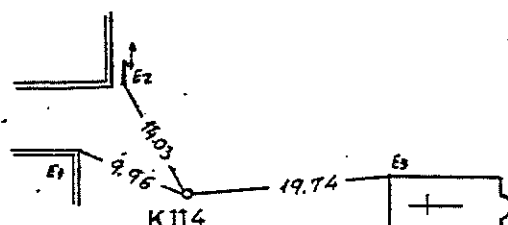
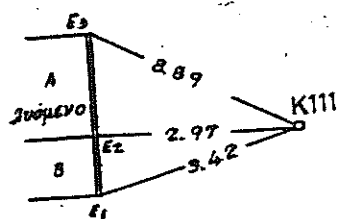
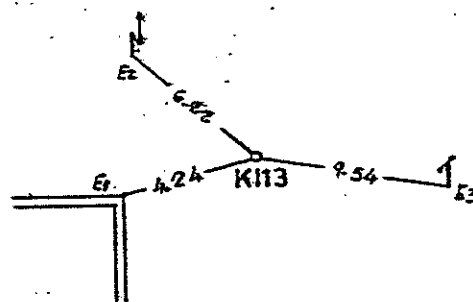
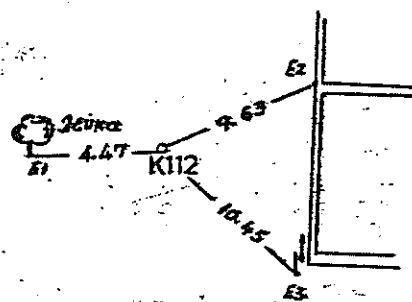
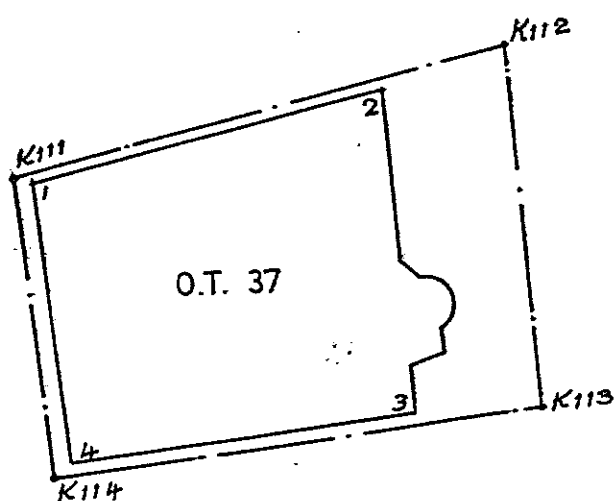

Α.Ε. ΜΑΡΙΝΑ

ΣΤΟΙΧΕΙΑ ΑΞΟΝΟΔΙΑΣΤΑΣΕΩΣ

ΣΤΟΙΧΕΙΑ ΑΝΤΙΣΤΟΙΧΗΣ ΚΟΡΥΦΗΣ ΤΟΥ Ο.Τ.

| Αξονοδ/ση | X | Y | AZ | H | αποστ. | ονομ. | X | Y | AZ | αποστ. |
|-----------|-----------|-----------|----------|-------|--------|-------|-----------|-----------|----------|--------|
| K109 | 201210.40 | 452230.28 | | | | 38/1 | 201213.33 | 452228.86 | 128.7640 | 3.25 |
| | | | 86.6116 | 37.15 | | | | | 86.6116 | 33.32 |
| K110 | 201246.74 | 452238.04 | | | | 38/2 | 201245.92 | 452235.82 | 222.4098 | 2.36 |
| | | | 194.6044 | 11.39 | | | | | 194.6044 | 10.01 |
| K114 | 201247.70 | 452226.69 | | | | 38/3 | 201246.77 | 452225.84 | 253.0005 | 1.26 |
| | | | 93.6070 | 31.47 | | | | | 93.6070 | 24.43 |
| K113 | 201279.01 | 452229.84 | | | | 38/4 | 201271.08 | 452228.29 | 287.6880 | 8.08 |
| | | | 196.5619 | 21.18 | | | | | 196.5619 | 14.66 |
| K250 | 201280.15 | 452208.70 | | | | 38/5 | 201271.87 | 452213.66 | 334.3504 | 9.65 |
| | | | 299.6790 | 64.33 | | | | | 299.6790 | 54.71 |
| K249 | 201215.82 | 452208.38 | | | | 38/6 | 201217.16 | 452213.38 | 16.6113 | 5.18 |
| | | | 384.5630 | 22.57 | | | | | 384.5630 | 15.94 |

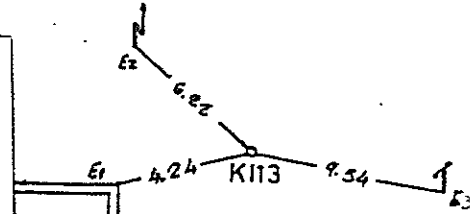
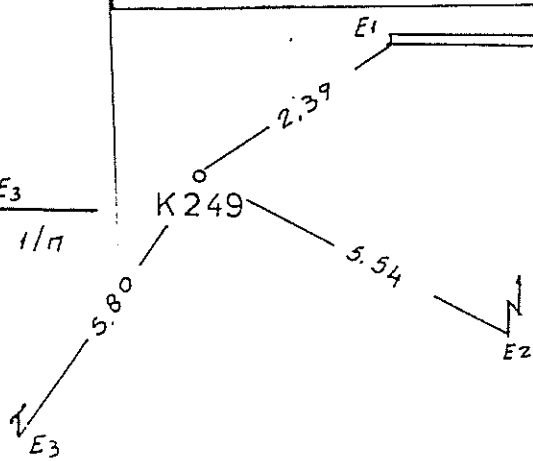
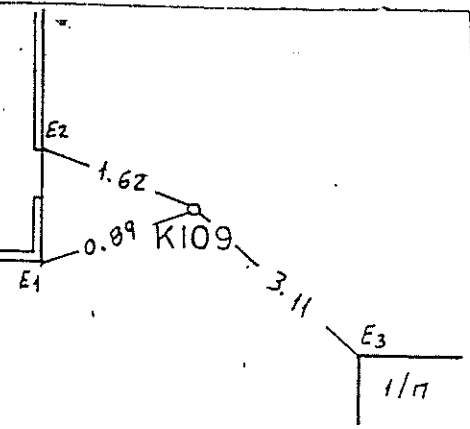
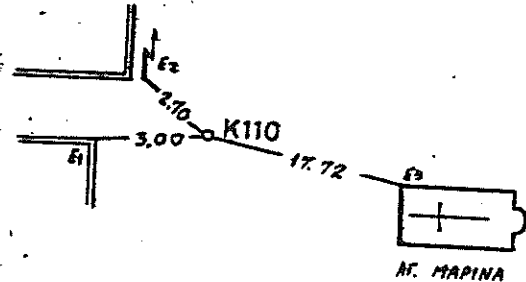
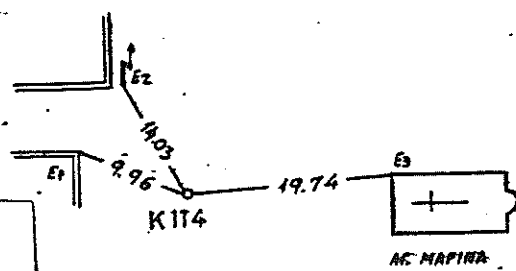
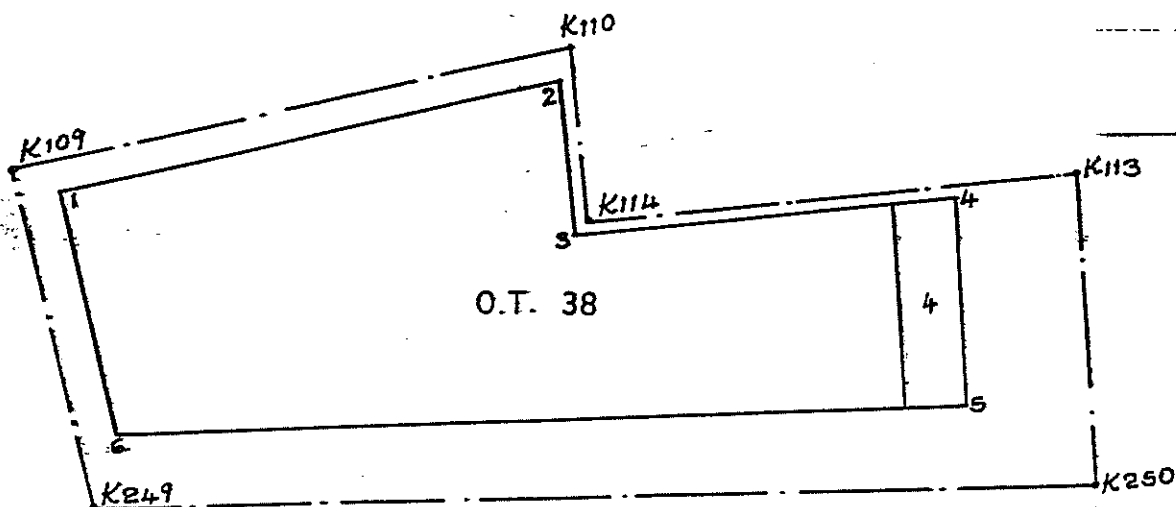
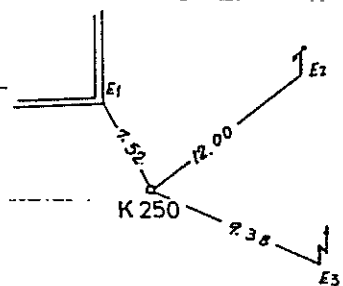
Το εμβαδόν μεταξύ αξόνων
1525.29Το εμβαδόν μεταξύ ρυμοτ. γραμμών
934.10

ΣΤΟΙΧΕΙΑ ΑΞΟΝΟΔΙΑΣΤΑΣΕΩΣ

ΣΤΟΙΧΕΙΑ ΑΝΤΙΣΤΟΙΧΗΣ ΚΟΡΥΦΗΣ ΤΟΥ Ο.Τ

| Αξονοδ/ρση | X | Y | AZ | H | αποστ. | ονομ. | X | Y | AZ | αποστ. |
|------------|-----------|-----------|----------|-------|--------|-------|-----------|-----------|----------|--------|
| K248 | 201215.45 | 452208.37 | | | | 39/1 | 201220.10 | 452203.40 | 152.1588 | 6.81 |
| | | | 99.6790 | 64.70 | | | | | 99.6790 | 52.31 |
| K250 | 201280.15 | 452208.70 | | | | 39/2 | 201272.41 | 452203.66 | 263.2574 | 9.24 |
| | | | 196.5619 | 26.82 | | | | | 196.5619 | 18.59 |
| K251 | 201281.60 | 452181.91 | | | | 39/3 | 201273.41 | 452185.09 | 323.5860 | 8.78 |
| | | | 308.9546 | 34.14 | | | | | 308.9546 | 25.72 |
| K252 | 201247.80 | 452186.70 | | | | 39/4 | 201247.95 | 452188.70 | 4.7999 | 2.00 |
| | | | 300.6452 | 29.69 | | | | | 300.6452 | 26.05 |
| K241 | 201218.11 | 452187.00 | | | | 39/5 | 201221.90 | 452188.96 | 69.5707 | 4.26 |
| | | | 392.1194 | 21.54 | | | | | 392.1194 | 14.55 |

Το εμβαδον μεταξύ αξόνων
1472.40

Το εμβαδον μεταξύ κορυφών γραμμών
810.45

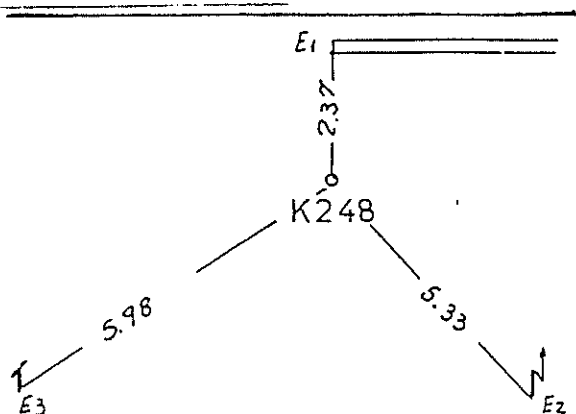
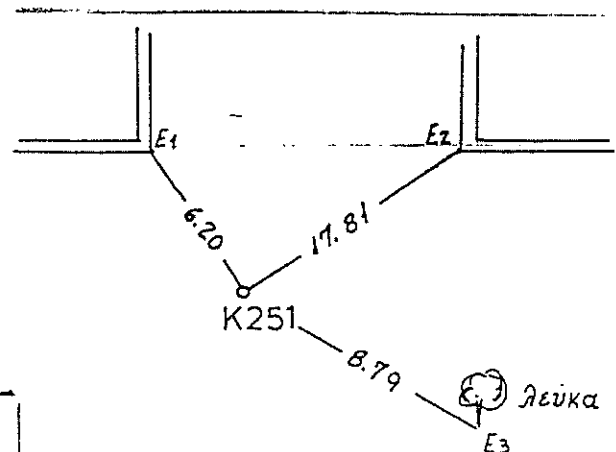
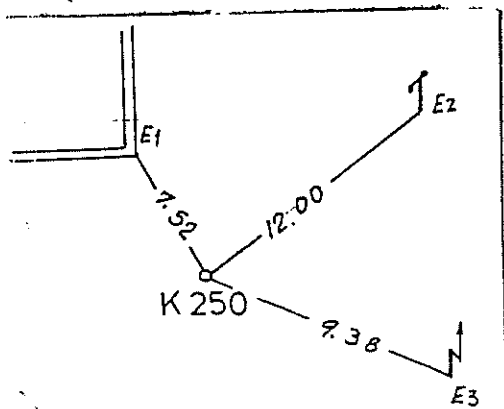
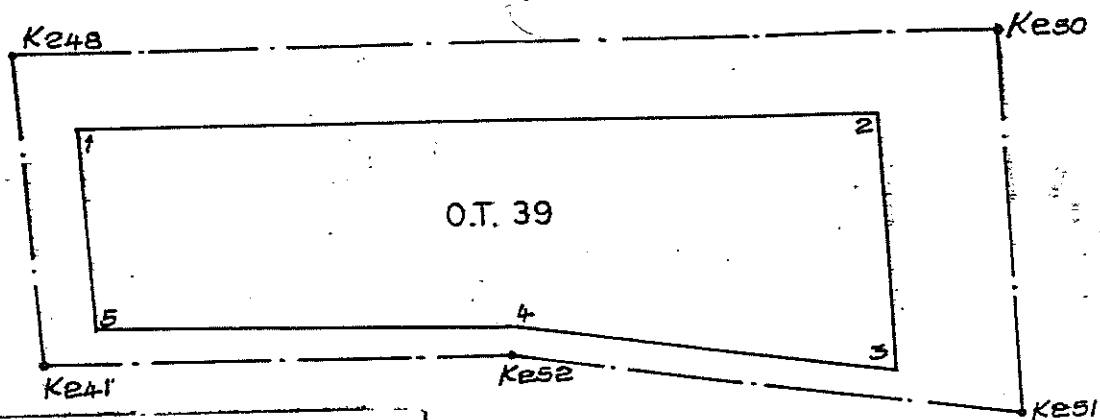

ΣΤΟΙΧΕΙΑ ΑΞΟΝΟΔΙΑΣΤΑΥΡΩΣΕΩΣ

ΣΤΟΙΧΕΙΑ ΑΝΤΙΣΤΟΙΧΗΣ ΚΟΡΥΦΗΣ ΤΟΥ Ο.Τ.

| Αξονοδ/ρση | X | Y | AZ | H | αποστ. | ονομ. | X | Y | AZ | αποστ. |
|------------|-----------|-----------|----------|-------|--------|-------|-----------|-----------|----------|--------|
| K247 | 201128.91 | 452201.11 | | | | 40/1 | 201132.43 | 452196.39 | 159.2235 | 5.89 |
| | | | 94.6418 | 86.42 | | | | | 94.6418 | 83.11 |
| K249 | 201215.03 | 452208.37 | | | | 40/2 | 201215.25 | 452203.37 | 197.1604 | 5.00 |
| | | | 99.6790 | 0.43 | | | | | 99.6790 | 3.20 |
| K248 | 201215.45 | 452208.37 | | | | 40/3 | 201212.05 | 452203.36 | 237.9728 | 6.06 |
| | | | 192.1194 | 23.06 | | | | | 192.1194 | 18.26 |
| K254 | 201218.30 | 452185.49 | | | | 40/4 | 201214.30 | 452185.23 | 296.0070 | 4.01 |
| | | | 199.8946 | 20.84 | | | | | 199.8946 | 19.98 |
| K255 | 201218.34 | 452164.65 | | | | 40/5 | 201214.33 | 452165.26 | 309.5943 | 4.05 |
| | | | 297.7273 | 11.13 | | | | | 297.7273 | 7.88 |
| K256 | 201207.21 | 452164.25 | | | | 40/6 | 201206.46 | 452164.97 | 348.8720 | 1.04 |
| | | | 200.0166 | 38.15 | | | | | 200.0166 | 39.61 |
| K257 | 201207.20 | 452126.10 | | | | 40/7 | 201206.45 | 452125.36 | 250.3767 | 1.05 |
| | | | 101.1367 | 11.20 | | | | | 101.1367 | 7.95 |
| K258 | 201218.40 | 452125.90 | | | | 40/8 | 201214.40 | 452125.22 | 289.2970 | 4.06 |
| | | | 199.8946 | 17.11 | | | | | 199.8946 | 12.70 |
| K262 | 201218.43 | 452108.79 | | | | 40/9 | 201214.42 | 452112.52 | 347.7010 | 5.47 |
| | | | 295.5074 | 70.35 | | | | | 295.5074 | 65.85 |
| K502 | 201148.25 | 452103.83 | | | | 40/10 | 201148.74 | 452107.88 | 7.5978 | 4.07 |
| | | | 395.8086 | 19.11 | | | | | 395.8086 | 15.86 |
| K501 | 201146.99 | 452122.90 | | | | 40/11 | 201147.69 | 452123.70 | 45.6112 | 1.06 |
| | | | 295.4138 | 79.72 | | | | | 295.4138 | 7.50 |
| 500 | 201137.30 | 452122.20 | | | | 40/12 | 201140.22 | 452123.16 | 79.6988 | 3.07 |
| | | | 393.2584 | 79.35 | | | | | 393.2584 | 73.64 |

Το εμβαδόν μεταξύ αξόνων
7722.78

Το εμβαδόν μεταξύ ρυμοτ. γραμμών
6517.08

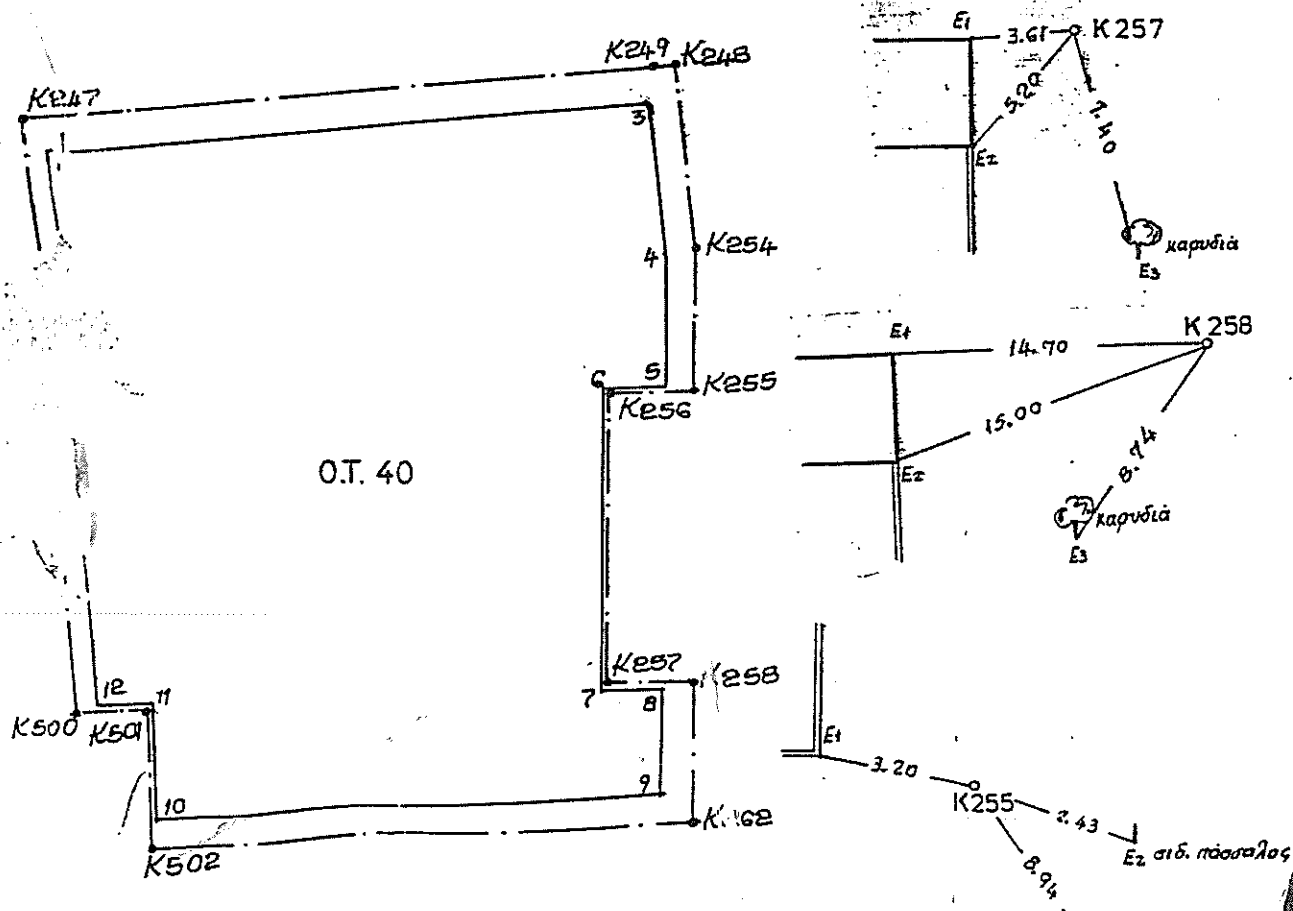

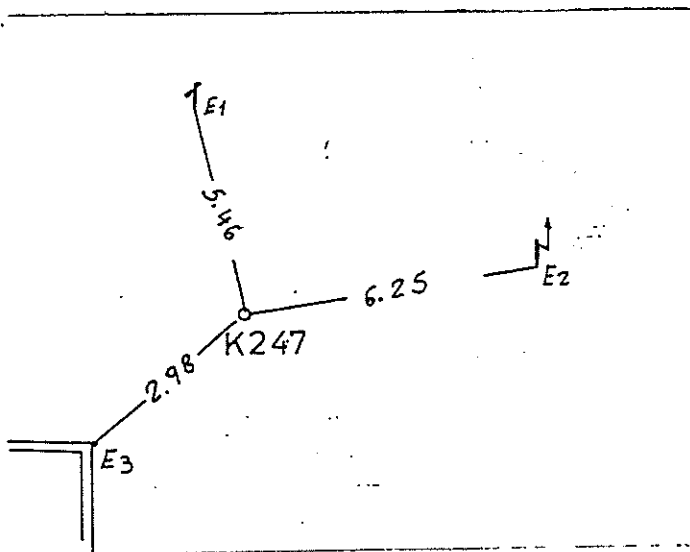
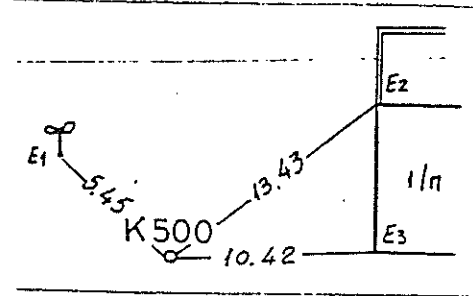
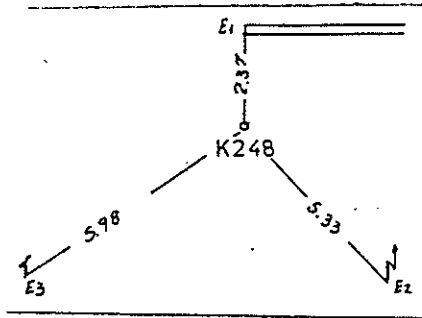
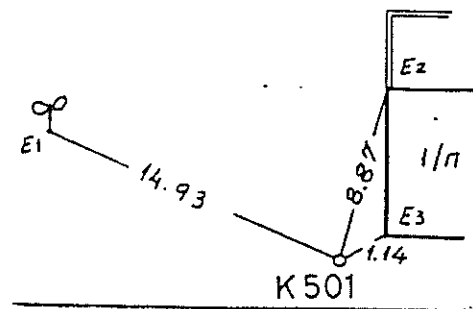
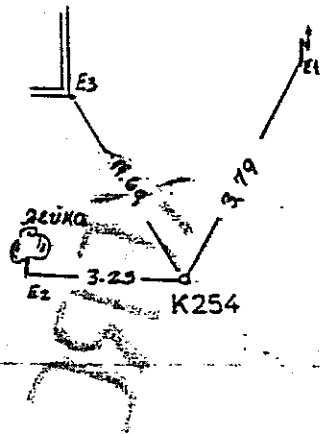

ΕΜΒΑΔΩΝ ΟΙΚΟΔΟΜΙΚΟΥ ΤΕΤΡΑΓΩΝΟΥ 40B

ΣΤΟΙΧΕΙΑ ΑΞΟΝΟΔΙΑΣΤΑΥΡΩΣΕΩΣ

ΣΤΟΙΧΕΙΑ ΑΝΤΙΣΤΟΙΧΗΣ ΚΟΡΥΦΗΣ ΤΟΥ Ο.Τ

| Αξονοδ/ρωση | X | Y | AZ | H | αποστ. | αναμ. | X | Y | AZ | αποστ. |
|-------------|-----------|-----------|----------|-------|--------|-------|-----------|-----------|----------|--------|
| K256 | 201207.21 | 452164.25 | | | | 40B/1 | 201207.96 | 452163.53 | 148.8720 | 1.04 |
| | | | 97.7273 | 11.13 | | | | | 97.7273 | 6.38 |
| K255 | 201218.34 | 452164.65 | | | | 40B/2 | 201214.34 | 452163.75 | 286.0075 | 4.10 |
| | | | 199.8946 | 38.75 | | | | | 199.8946 | 37.03 |
| K258 | 201218.40 | 452125.90 | | | | 40B/3 | 201214.40 | 452126.72 | 312.8921 | 4.08 |
| | | | 301.1367 | 11.20 | | | | | 301.1367 | 6.45 |
| K257 | 201207.20 | 452126.10 | | | | 40B/4 | 201207.95 | 452126.84 | 50.5767 | 1.05 |
| | | | 0.0166 | 38.15 | | | | | 0.0166 | 36.69 |

Το εμβαδόν μεταξύ αξόνων
429.21

Το εμβαδόν μεταξύ ρυθμ. γραμμών
236.39

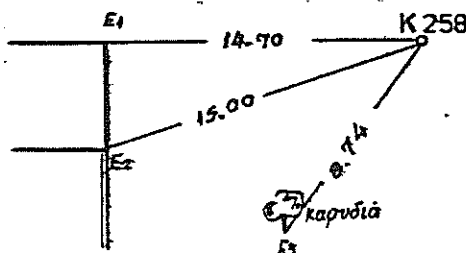
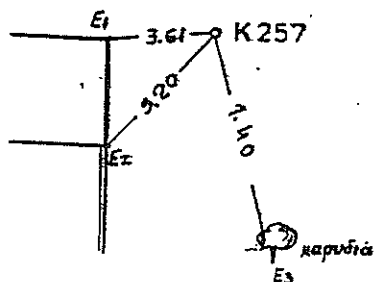
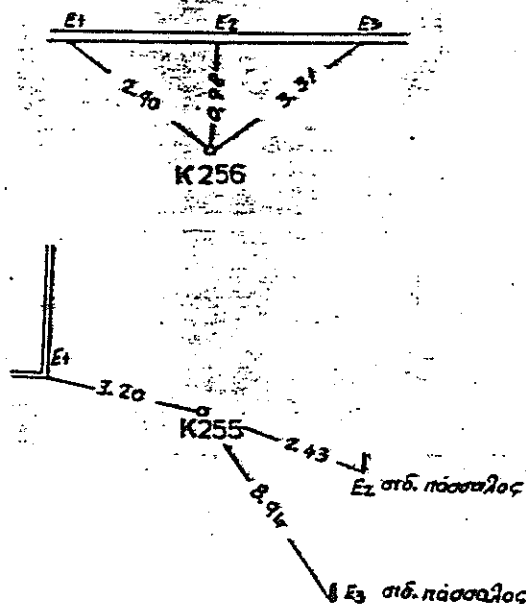
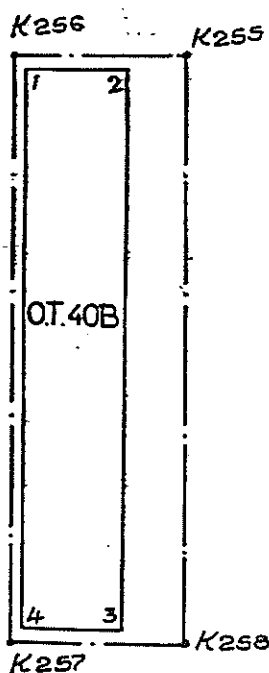

ΕΜΒΑΔΟΝ ΟΙΚΟΔΟΜΙΚΟΥ ΤΕΤΡΑΓΩΝΟΥ 40Α

ΣΤΟΙΧΕΙΑ ΑΞΟΝΟΔΙΑΣΤΑΥΡΩΣΕΩΣ

ΣΤΟΙΧΕΙΑ ΑΝΤΙΣΤΟΙΧΗΣ ΚΟΡΥΦΗΣ ΤΟΥ Ο.Τ

| Αξονοδ/ωση | X | Y | AZ | H | αποστ. | ονομ. | X | Y | AZ | αποστ. |
|------------|-----------|-----------|----------|-------|--------|-------|-----------|-----------|----------|--------|
| K500 | 201137.30 | 452122.20 | | | | 40Α/1 | 201140.37 | 452121.67 | 110.8753 | 3.12 |
| | | | 95.4138 | 9.72 | | | | | 95.4138 | 5.94 |
| K501 | 201146.99 | 452122.90 | | | | 40Α/2 | 201146.30 | 452122.10 | 245.6112 | 1.06 |
| | | | 195.8086 | 19.11 | | | | | 195.8086 | 14.36 |
| K502 | 201148.25 | 452103.83 | | | | 40Α/3 | 201147.24 | 452107.77 | 383.9988 | 4.07 |
| | | | 295.5074 | 8.95 | | | | | 295.5074 | 5.36 |
| K263 | 201139.32 | 452103.20 | | | | 40Α/4 | 201141.89 | 452107.39 | 35.0291 | 4.92 |
| | | | 393.2584 | 19.10 | | | | | 393.2584 | 14.36 |

Το εμβαδον μεταξύ αξόνων
178.29

Το εμβαδον μεταξύ ρυμοτ. γραμμών
81.06

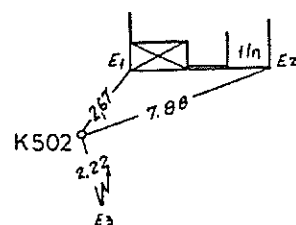
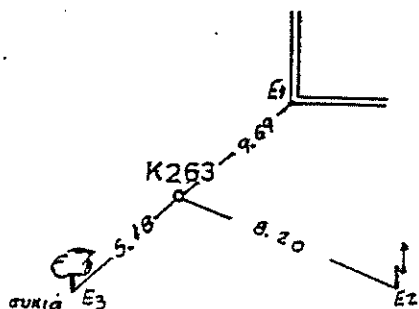
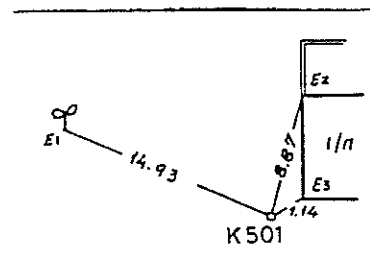
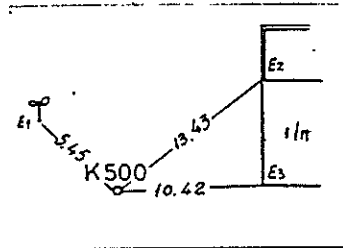
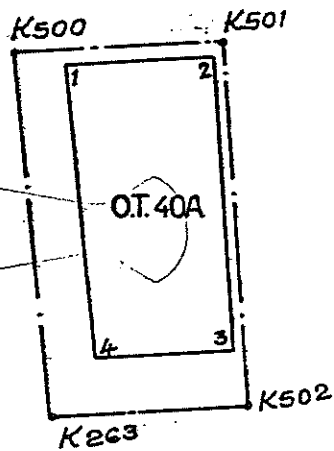

ΕΝΒΑΔΟΝ ΟΙΚΟΔΟΜΙΚΟΥ ΤΕΤΡΑΓΩΝΟΥ 41

ΣΤΟΙΧΕΙΑ ΑΞΟΝΟΔΙΑΣΤΑΣΕΩΣ

ΣΤΟΙΧΕΙΑ ΑΝΤΙΣΤΟΙΧΗΣ ΚΟΡΥΦΗΣ ΤΟΥ Ο.Τ

| Αξονοδιαστάση | X | Y | AZ | H αποστ. | ονομ. | X | Y | AZ | αποστ. |
|---------------|-----------|-----------|----------|----------|-------|-----------|-----------|----------|--------|
| K245 | 201081.13 | 452193.80 | | | 41/1 | 201086.79 | 452189.73 | 139.6611 | 6.97 |
| | | | 88.7368 | 35.22 | | | | 88.7368 | 30.13 |
| K246 | 201115.80 | 452200.00 | | | 41/2 | 201116.45 | 452195.04 | 191.6893 | 5.01 |
| | | | 94.6418 | 13.16 | | | | 94.6418 | 10.04 |
| K247 | 201128.91 | 452201.11 | | | 41/3 | 201126.45 | 452193.88 | 228.0256 | 5.78 |
| | | | 193.2584 | 98.45 | | | | 193.2584 | 89.41 |
| K263 | 201139.32 | 452103.20 | | | 41/4 | 201135.90 | 452106.97 | 353.1067 | 5.09 |
| | | | 295.5074 | 25.57 | | | | 295.5074 | 21.64 |
| K265 | 201113.82 | 452101.40 | | | 41/5 | 201114.32 | 452105.45 | 7.8551 | 4.08 |
| | | | 396.0752 | 8.42 | | | | 396.0752 | 5.16 |
| K266 | 201113.30 | 452109.80 | | | 41/6 | 201114.00 | 452110.59 | 46.0813 | 1.06 |
| | | | 296.0873 | 19.51 | | | | 296.0873 | 15.31 |
| K267 | 201093.82 | 452108.60 | | | 41/7 | 201098.72 | 452109.65 | 86.5215 | 5.01 |
| | | | 390.5853 | 86.14 | | | | 390.5853 | 80.96 |

Το εμβαδόν μεταξύ αξόνων
4330.25

Το εμβαδόν μεταξύ ρυθιστ. γραμμών
3296.77

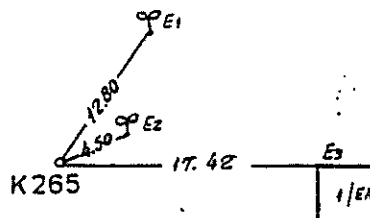
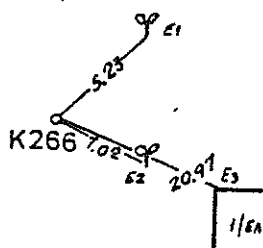
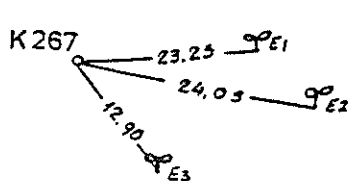
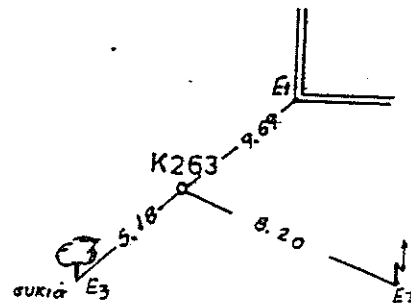
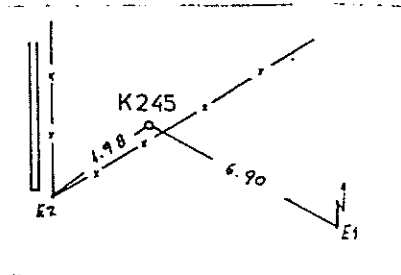
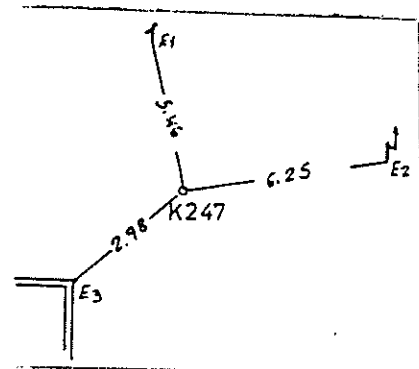
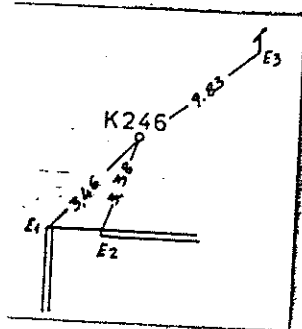
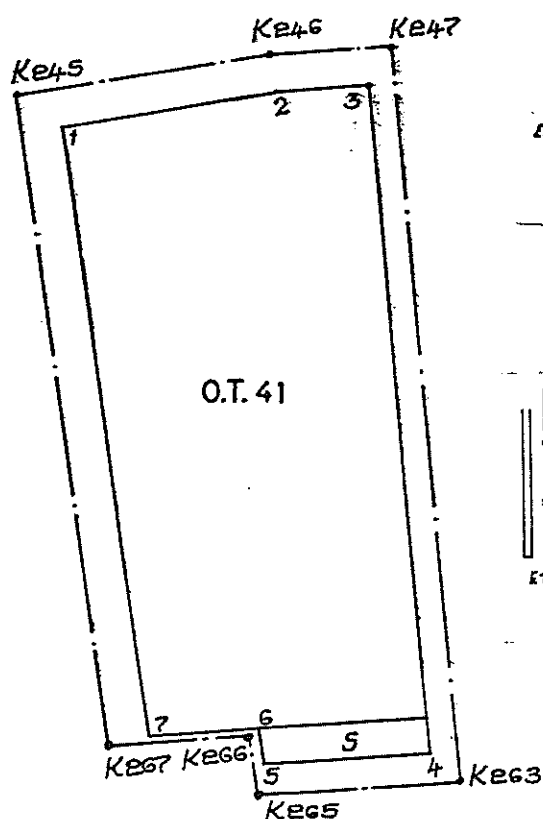

ΣΤΟΙΧΕΙΑ ΑΞΟΝΟΔΙΑΣΤΑΥΡΩΣΕΩΣ

ΣΤΟΙΧΕΙΑ ΑΝΤΙΣΤΟΙΧΗΣ ΚΟΡΥΦΗΣ ΤΟΥ Ο.Τ

| Αξονοδ/ρση | X | Y | AZ | H | αποστ. | ονομ. | X | Y | AZ | αποστ. |
|------------|-----------|-----------|----------|---|--------|-------|-----------|-----------|----------|--------|
| K267 | 201093.82 | 452108.60 | | | | 41Α/1 | 201098.94 | 452108.17 | 105.4121 | 5.14 |
| | | | 96.0873 | | 19.51 | | | | 96.0873 | 13.68 |
| K266 | 201113.30 | 452109.80 | | | | 41Α/2 | 201112.60 | 452109.01 | 246.0812 | 1.06 |
| | | | 196.0752 | | 8.42 | | | | 196.0752 | 3.67 |
| K265 | 201113.82 | 452101.40 | | | | 41Α/3 | 201112.82 | 452105.34 | 384.2568 | 4.06 |
| | | | 295.5074 | | 18.77 | | | | 295.5074 | 13.35 |
| K268 | 201095.09 | 452100.08 | | | | 41Α/4 | 201099.50 | 452104.40 | 50.6527 | 6.18 |
| | | | 390.5853 | | 8.62 | | | | 390.5853 | 3.81 |

Το εμβαδόν μεταξύ αξόνων
162.77

Το εμβαδόν μεταξύ ρυμοτ. γραμμών
50.47

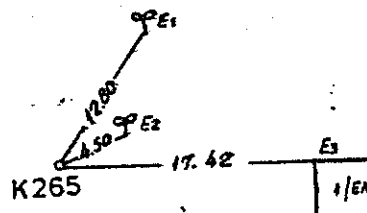
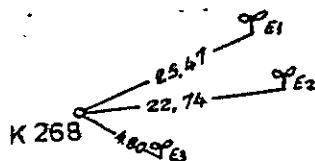
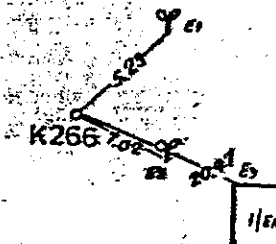
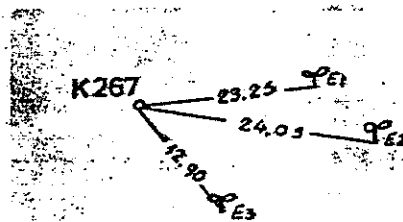
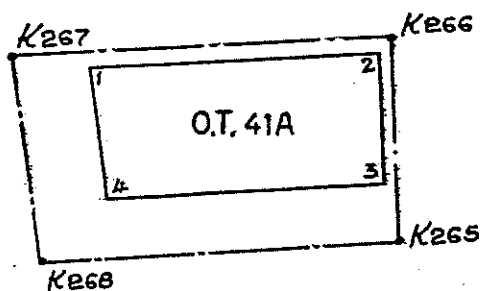

ΕΜΒΑΔΟΝ ΟΙΚΟΔΟΜΙΚΟΥ ΤΕΤΡΑΓΩΝΟΥ 42

ΣΤΟΙΧΕΙΑ ΑΞΟΝΟΔΙΑΣΤΑΣΤΕΩΣ

ΣΤΟΙΧΕΙΑ ΑΝΤΙΣΤΟΙΧΗΣ ΚΟΡΥΦΗΣ ΤΟΥ Ο.Τ

| Αξονοδ/ωση | X | Y | AZ | H | αποστ. | ονομ. | X | Y | AZ | αποστ. |
|------------|-----------|-----------|----------|-------|--------|-------|-----------|-----------|----------|--------|
| K242 | 201020.95 | 452183.04 | | | | 42/1 | 201022.91 | 452178.31 | 174.9969 | 5.12 |
| | | | 88.7368 | 61.13 | | | | | 88.7368 | 54.89 |
| K245 | 201081.13 | 452193.80 | | | | 42/2 | 201076.94 | 452187.97 | 239.6611 | 7.18 |
| | | | 190.5853 | 65.55 | | | | | 190.5853 | 56.89 |
| K269 | 201090.79 | 452128.97 | | | | 42/3 | 201085.33 | 452131.71 | 329.5901 | 6.11 |
| | | | 296.9263 | 67.40 | | | | | 296.9263 | 60.31 |
| K271 | 201023.47 | 452125.71 | | | | 42/4 | 201025.08 | 452128.80 | 30.7558 | 3.48 |
| | | | 397.2096 | 57.38 | | | | | 397.2096 | 49.56 |

Το εμβαδόν μεταξύ αξόνων
3936.48

Το εμβαδόν μεταξύ ρυθμ. γραμμών
3055.19

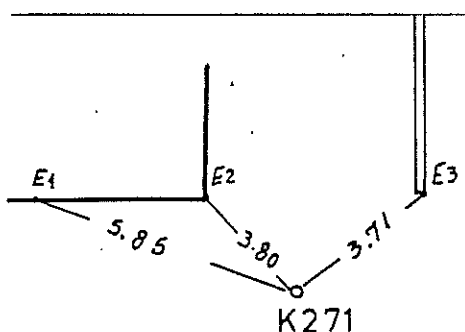
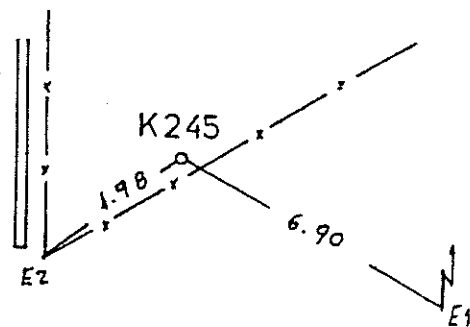
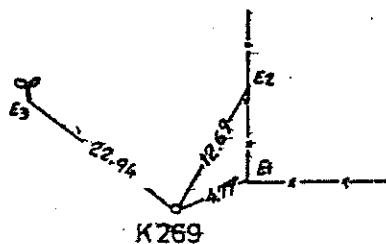
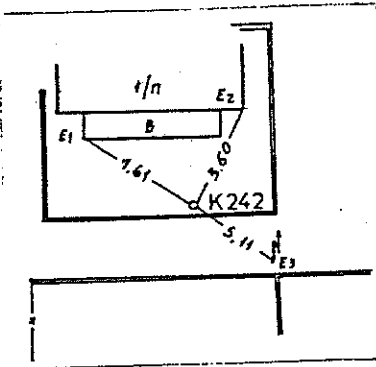
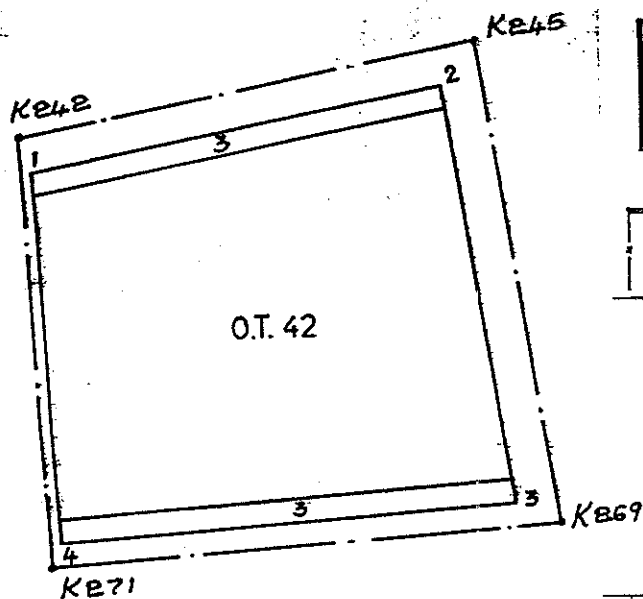

ΣΤΟΙΧΕΙΑ ΑΞΟΝΟΔΙΑΣΤΑΥΡΩΣΕΩΣ

ΣΤΟΙΧΕΙΑ ΑΝΤΙΣΤΟΙΧΗΣ ΚΟΡΥΦΗΣ ΤΟΥ Δ.Τ.

| Αξονοδ/ρωση | X | Y | AZ | H αποστ. | ονομ. | X | Y | AZ | αποστ |
|-------------|-----------|-----------|----------|----------|-------|-----------|-----------|----------|-------|
| K311 | 200965.99 | 452186.76 | | | 43/1 | 200969.67 | 452181.40 | 161.7406 | 6.50 |
| | | | 105.8765 | 50.14 | | | | 105.8765 | 46.66 |
| K240 | 201015.92 | 452182.14 | | | 43/2 | 201016.13 | 452177.10 | 197.3067 | 5.05 |
| | | | 88.7368 | 5.12 | | | | 88.7368 | 3.36 |
| K242 | 201020.95 | 452183.04 | | | 43/3 | 201019.44 | 452177.69 | 217.5882 | 5.56 |
| | | | 197.2096 | 57.38 | | | | 197.2096 | 49.11 |
| K271 | 201023.47 | 452125.71 | | | 43/4 | 201021.59 | 452128.63 | 363.5195 | 3.47 |
| | | | 296.9263 | 61.51 | | | | 296.9263 | 55.42 |
| K274 | 200962.03 | 452122.75 | | | 43/5 | 200966.24 | 452125.95 | 58.5314 | 5.29 |
| | | | 3.9353 | 64.14 | | | | 3.9353 | 55.55 |

Το εμβαδόν μεταξύ αξόνων
3497.31

Το εμβαδόν μεταξύ ρυμοτ. γραμμών
2726.16

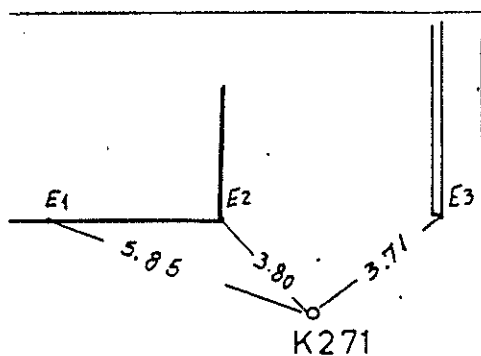
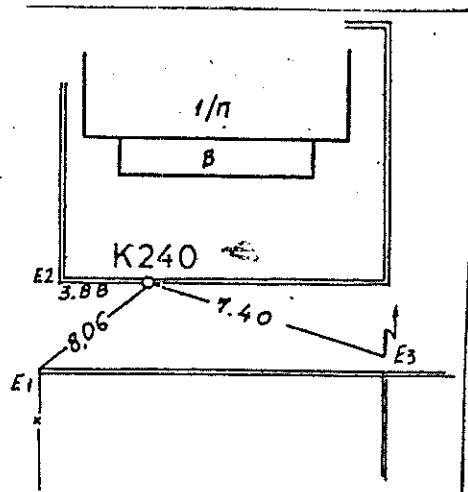
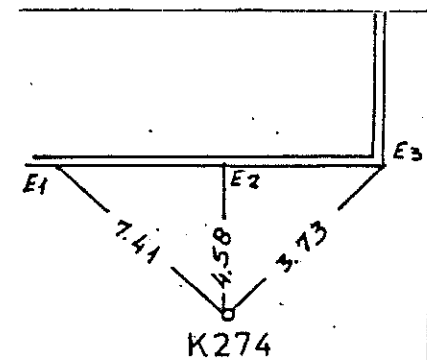
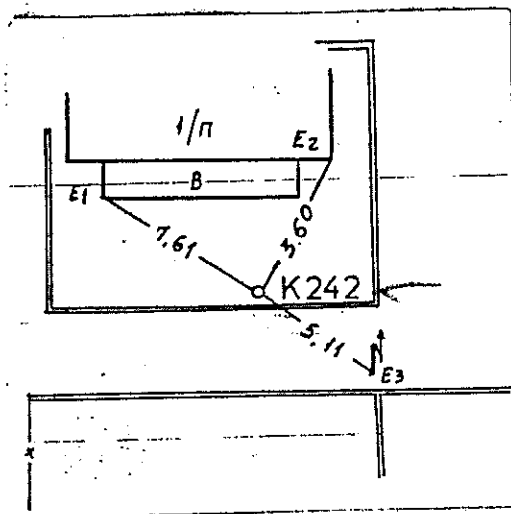
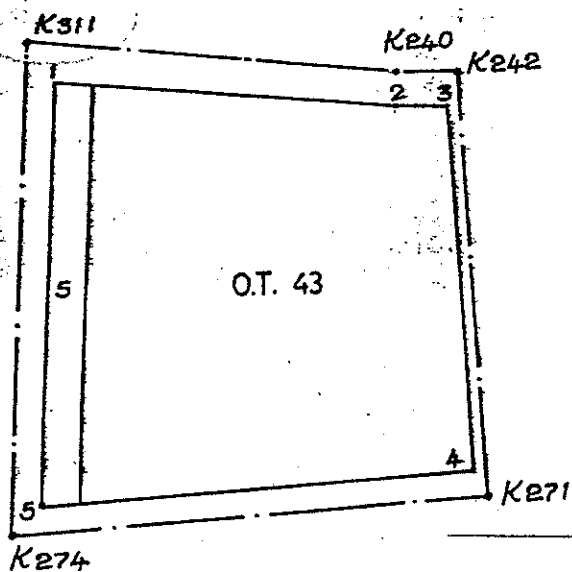

ΕΜΒΑΔΟΝ ΟΙΚΟΔΟΜΙΚΟΥ ΤΕΤΡΑΓΩΝΟΥ 44

ΣΤΟΙΧΕΙΑ ΑΕΘΝΟΔΙΑΣΤΑΥΡΩΣΕΩΣ

ΣΤΟΙΧΕΙΑ ΑΝΤΙΣΤΟΙΧΗΣ ΚΟΡΥΦΗΣ ΤΟΥ Ο.Τ

| Αξονοδ/ρση | X | Y | AZ | H | αποστ. | ονομ. | X | Y | AZ | αποστ. |
|------------|-----------|-----------|----------|-------|--------|-------|-----------|-----------|----------|--------|
| K235 | 200879.71 | 452189.00 | | | | 44/1 | 200885.43 | 452186.30 | 143.1463 | 5.02 |
| | | | 84.3948 | 17.30 | | | | | 84.629 | 8.81 |
| K238 | 200896.49 | 452193.20 | | | | 44/2 | 200893.98 | 452188.40 | 231.9319 | 5.45 |
| | | | 105.8765 | 69.80 | | | | | 105.8765 | 68.00 |
| K311 | 200965.00 | 452186.90 | | | | 44/3 | 200961.70 | 452182.14 | 247.6450 | 6.31 |
| | | | 203.9353 | 30.59 | | | | | 203.9353 | 22.96 |
| K273 | 200954.10 | 452156.23 | | | | 44/4 | 200960.28 | 452159.22 | 342.2545 | 4.85 |
| | | | 299.8279 | 85.38 | | | | | 299.8279 | 75.38 |
| K234 | 200878.72 | 452156.00 | | | | 44/5 | 200884.90 | 452159.01 | 59.6109 | 5.08 |
| | | | 1.8977 | 33.81 | | | | | 1.235 | 27.29 |

Το εμβαδόν μεταξύ αξόνων
2823.34

Το εμβαδόν μεταξύ ρυμοτ. γραμμών
1993.25

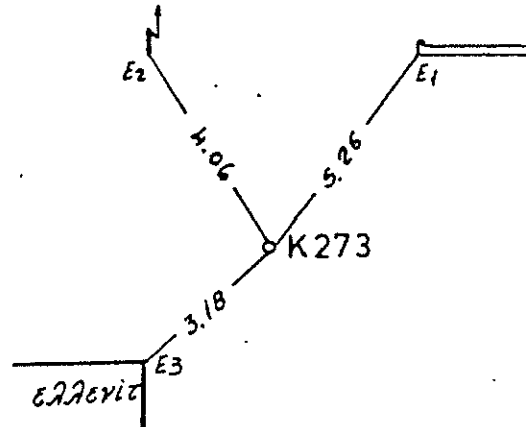
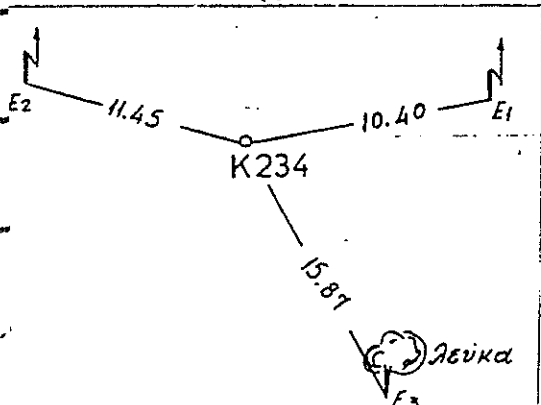
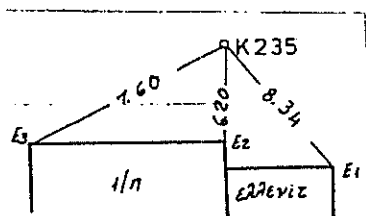
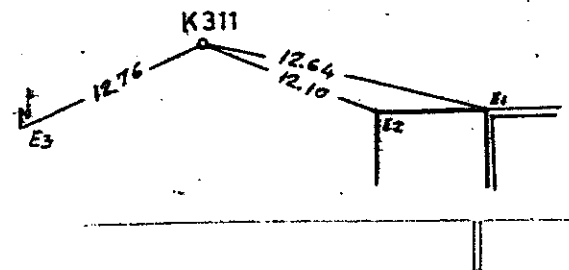
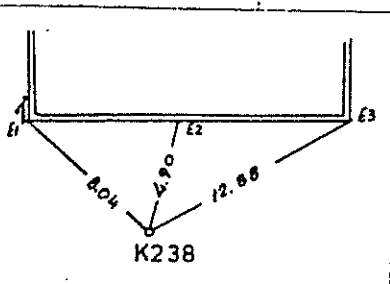
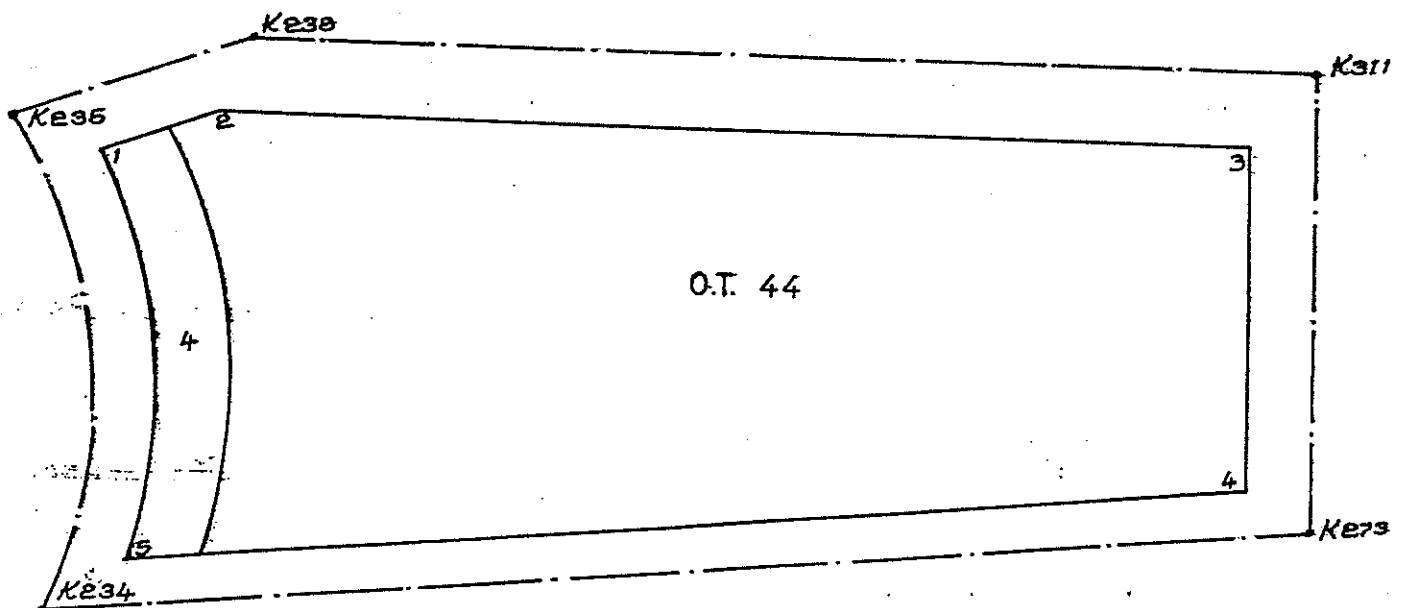

ΕΤΟΙΧΕΙΑ ΑΞΟΝΟΔΙΑΤΑΞΕΩΣ

| Αξονοδ/ρωση | X | Y | Η αποστ. |
|-------------|-----------|-----------|----------|
| K231 | 200826,89 | 452191,78 | 19,95 |
| K621 | 200842,78 | 452203,29 | 35,03 |
| K236 | 200875,01 | 452195,18 | 7,79 |
| K235 | 200879,71 | 452189,00 | 34,75 |
| K234 | 200878,72 | 452156,00 | 17,39 |
| K233 | 200865,51 | 452144,84 | 31,09 |
| K232 | 200848,71 | 452170,74 | 33,06 |
| 01 | 200852,40 | 452173,30 | |

ΕΤΟΙΧΕΙΑ ΑΝΤΙΣΤΟΙΧΗΣ ΚΟΡΥΦΗΣ ΤΟΥ Ο.Τ.

| ΟΝΟΜ. | X | Y | αποστ. |
|-------|-----------|-----------|--------|
| 44Α/1 | 200836,07 | 452195,43 | 83,22 |
| 44Α/2 | 200871,17 | 452153,20 | 27,77 |
| 44Α/3 | 200855,88 | 452176,39 | 27,77 |

Το εμβαδόν μεταξύ αξόνων

1943,54

Το εμβαδόν μεταξύ ρυθμ. γραμμών

1016,55

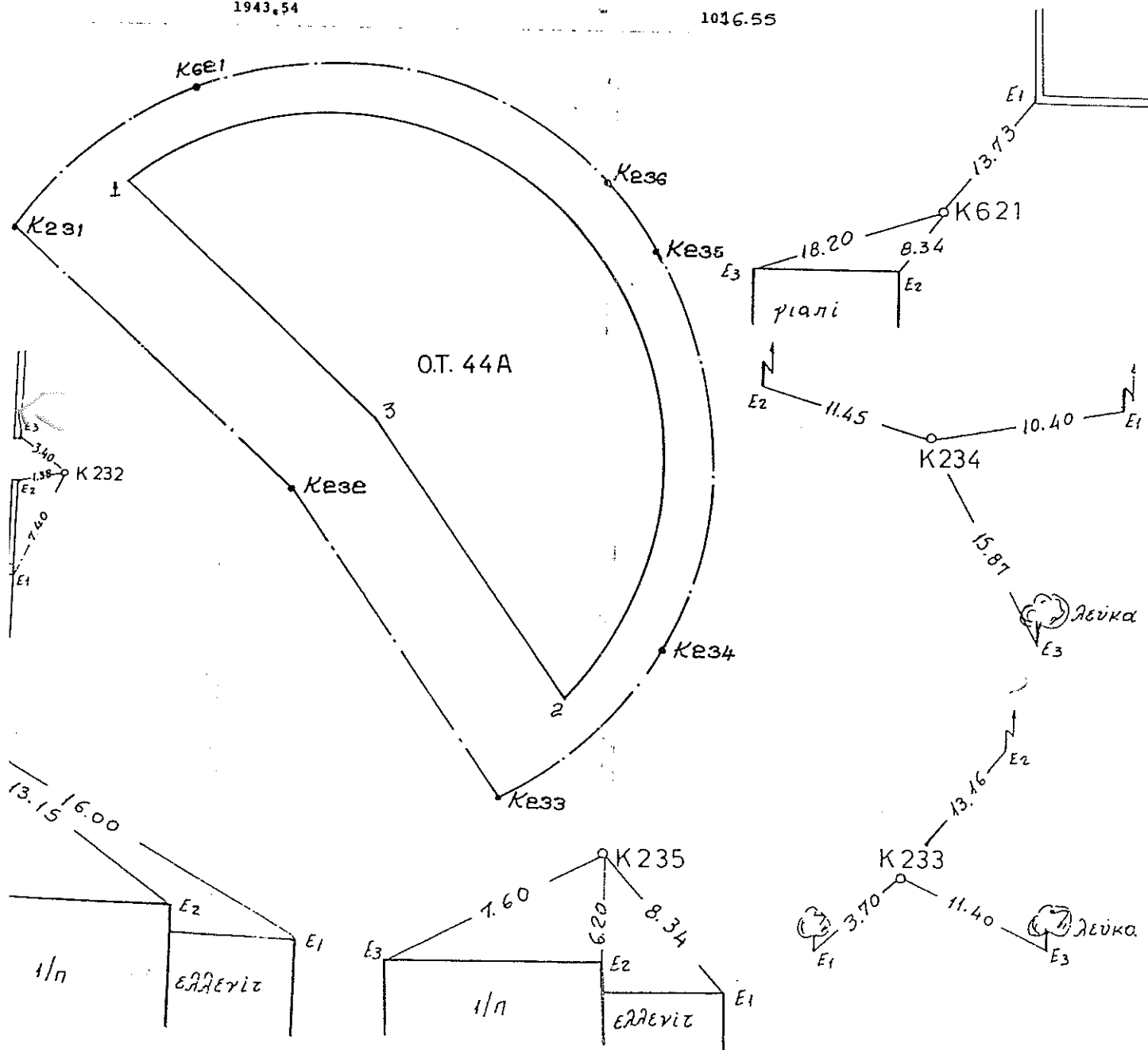

ΕΜΒΑΔΟΝ ΟΙΚΟΔΟΜΙΚΟΥ ΤΕΤΡΑΓΩΝΟΥ 45

ΣΤΟΙΧΕΙΑ ΑΞΟΝΟΔΙΑΣΤΑΣΕΩΣ

ΣΤΟΙΧΕΙΑ ΑΝΤΙΣΤΟΙΧΗΣ ΚΟΡΥΦΗΣ ΤΟΥ Ο.Τ

| Αξονοδ/ρση | X | Y | AZ | H αποστ. | ανομ. | X | Y | AZ | αποστ |
|------------|-----------|-----------|----------|----------|-------|-----------|-----------|----------|-------|
| K234 | 200878.72 | 452156.00 | | | 45/1 | 200881.53 | 452153.01 | 153.8142 | 4.00 |
| | | | 99.8279 | 85.38 | | | | 99.8279 | 78.38 |
| K273 | 200964.10 | 452156.23 | | | 45/2 | 200959.91 | 452153.22 | 260.3571 | 5.16 |
| | | | 203.9353 | 60.65 | | | | 203.9353 | 56.31 |
| K275 | 200960.36 | 452095.70 | | | 45/3 | 200956.43 | 452097.02 | 320.6861 | 4.14 |
| | | | 297.0985 | 60.05 | | | | 297.0985 | 46.59 |
| K278 | 200900.37 | 452092.96 | | | 45/4 | 200909.89 | 452094.90 | 87.2279 | 9.71 |
| | | | 362.6772 | 62.28 | | | | 362.6772 | 61.90 |
| K233 | 200865.91 | 452144.84 | | | 45/5 | 200875.64 | 452146.46 | 82.2425 | 9.44 |
| | | | 54.3944 | 16.99 | | | | 86.6256 | 8.82 |

Το εμβαδόν μεταξύ αξόνων
5014.78

Το εμβαδόν μεταξύ ρυμοτ. γραμμών
3845.72

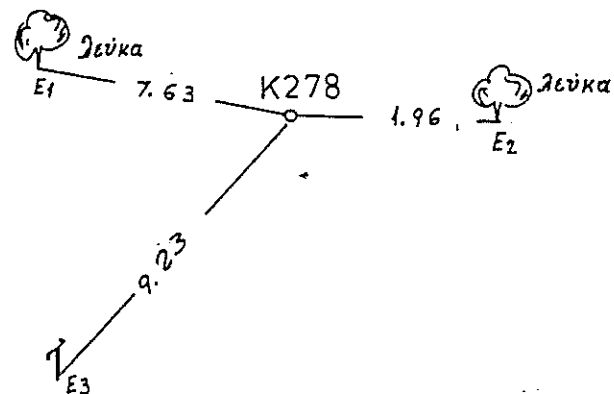
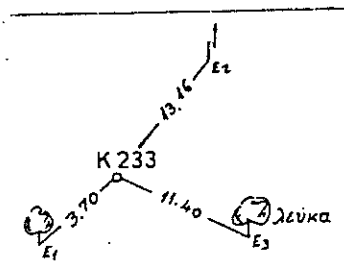
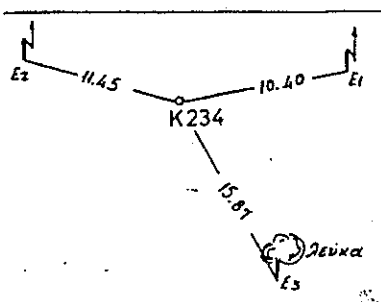
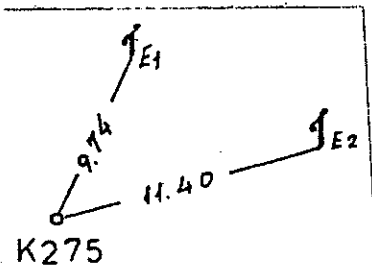
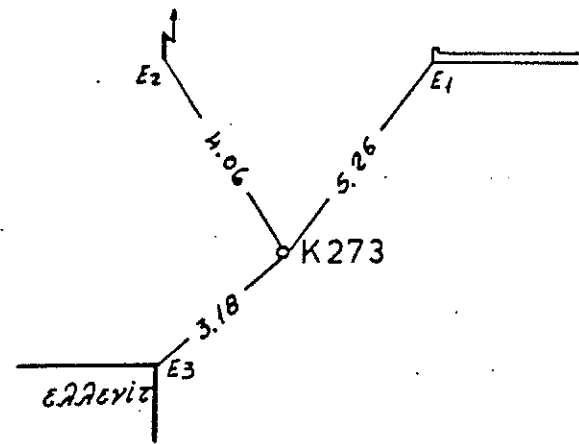
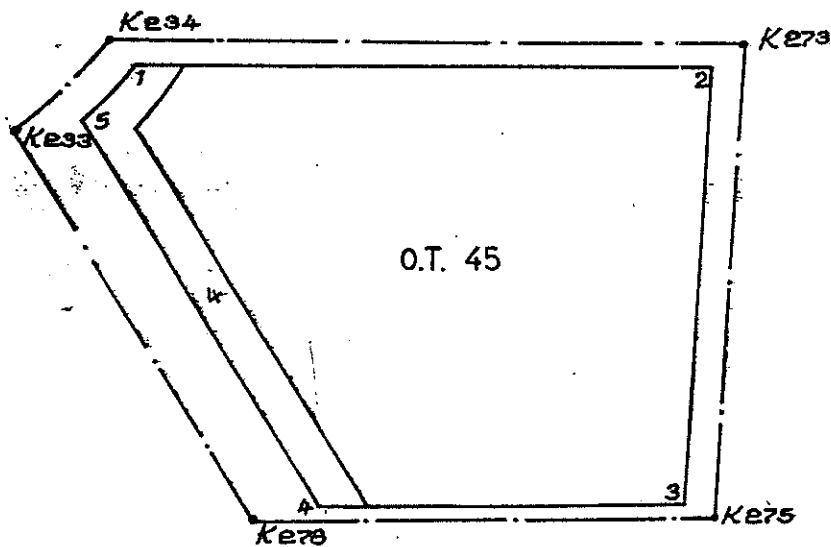

ΕΜΒΑΔΟΝ ΟΙΚΟΔΟΜΙΚΟΥ ΤΕΤΡΑΓΩΝΟΥ 46

ΣΤΟΙΧΕΙΑ ΑΞΟΝΟΔΙΑΣΤΑΥΡΩΣΕΩΣ

ΣΤΟΙΧΕΙΑ ΑΝΤΙΣΤΟΙΧΗΣ ΚΟΡΥΦΗΣ ΤΟΥ Ο.Τ

| Αξονοδ/ωση | X | Y | AZ | H | αποστ. | ονομ. | X | Y | AZ | αποστ. |
|------------|-----------|-----------|----------|-------|--------|-------|-----------|-----------|----------|--------|
| K276 | 200901.14 | 452093.00 | | | | 46/1 | 200911.67 | 452091.98 | 106.1580 | 10.58 |
| | | | 97.0985 | 59.27 | | | | | 97.0985 | 44.62 |
| K275 | 200960.36 | 452095.70 | | | | 46/2 | 200956.24 | 452094.01 | 275.1881 | 4.45 |
| | | | 203.9353 | 41.71 | | | | | 203.9353 | 40.19 |
| K290 | 200957.78 | 452054.07 | | | | 46/3 | 200953.76 | 452053.89 | 297.2073 | 4.02 |
| | | | 190.4793 | 16.24 | | | | | 190.4793 | 15.60 |
| K289 | 200960.20 | 452038.01 | | | | 46/4 | 200956.08 | 452038.47 | 307.0586 | 4.14 |
| | | | 295.4604 | 31.06 | | | | | 295.4604 | 17.58 |
| K288 | 200929.22 | 452035.80 | | | | 46/5 | 200938.55 | 452037.22 | 90.3954 | 9.44 |
| | | | 370.9530 | 63.71 | | | | | 370.9530 | 61.00 |

Το εμβαδόν μεταξύ αξόνων
2553.61

Το εμβαδόν μεταξύ ρυμοτ. γραμμών
1668.79

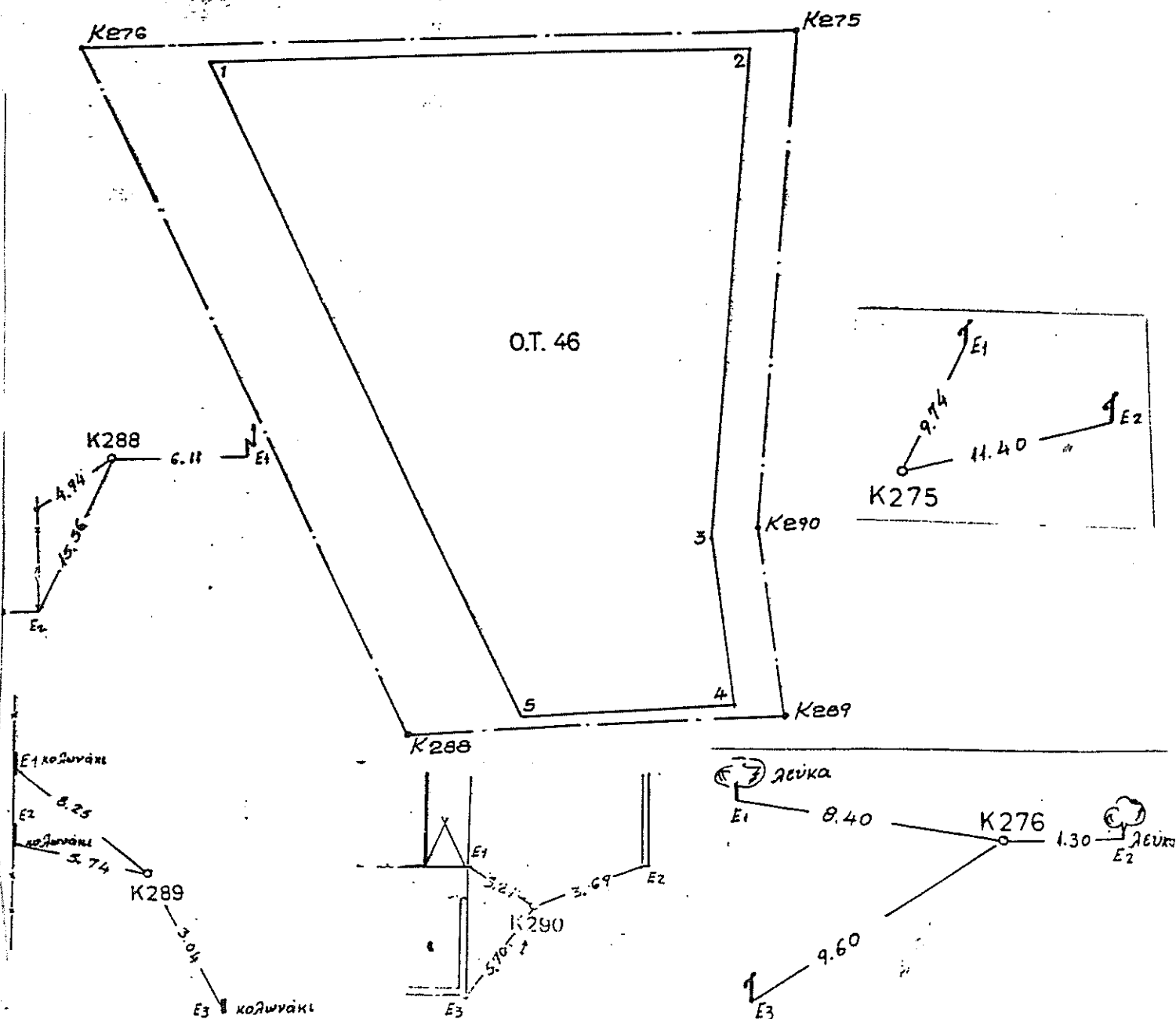

ΕΜΒΑΔΟΝ ΟΙΚΟΔΟΜΙΚΟΥ ΤΕΤΡΑΓΩΝΟΥ 46Α

ΣΤΟΙΧΕΙΑ ΑΞΟΝΟΔΙΑΣΤΑΥΡΩΣΕΩΣ

ΣΤΟΙΧΕΙΑ ΑΝΤΙΣΤΟΙΧΗΣ ΚΟΡΥΦΗΣ ΤΟΥ Ο.Τ

| Αξονοδ/ωση | X | Y | AZ | H | αποστ. | ονομ. | X | Y | AZ | αποστ. |
|------------|-----------|-----------|----------|---|--------|-------|-----------|-----------|----------|--------|
| K288 | 200929.22 | 452035.80 | | | | 46Α/1 | 200939.26 | 452035.77 | 100.2192 | 10.04 |
| | | | 95.4604 | | 31.06 | | | | 95.4604 | 17.09 |
| K289 | 200960.20 | 452038.01 | | | | 46Α/2 | 200956.31 | 452036.98 | 283.5252 | 4.02 |
| | | | 190.4793 | | 42.92 | | | | 190.4793 | 38.99 |
| K345 | 200966.59 | 451995.57 | | | | 46Α/3 | 200962.12 | 451998.43 | 336.1573 | 5.31 |
| | | | 281.8354 | | 16.06 | | | | 281.8354 | 4.13 |
| K353 | 200951.18 | 451991.05 | | | | 46Α/4 | 200958.15 | 451997.27 | 53.6676 | 9.34 |
| | | | 370.9530 | | 49.85 | | | | 370.9530 | 42.89 |

Το εμβαδόν μεταξύ αξόνων
1059.03

Το εμβαδόν μεταξύ ρυμν. γραμμών
419.46

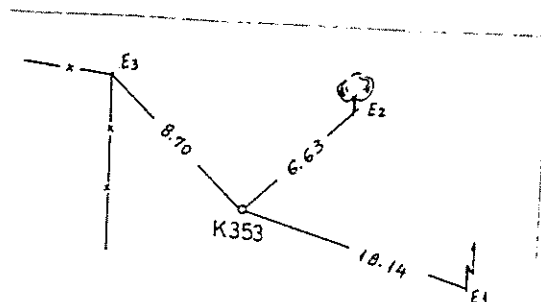
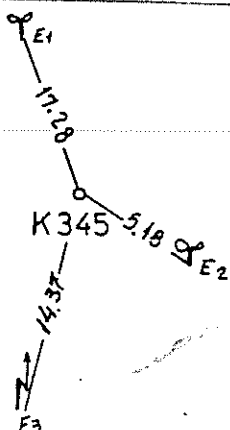
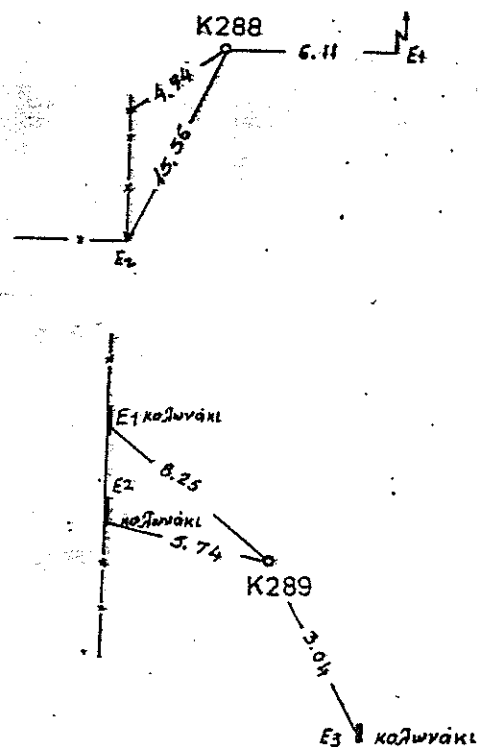
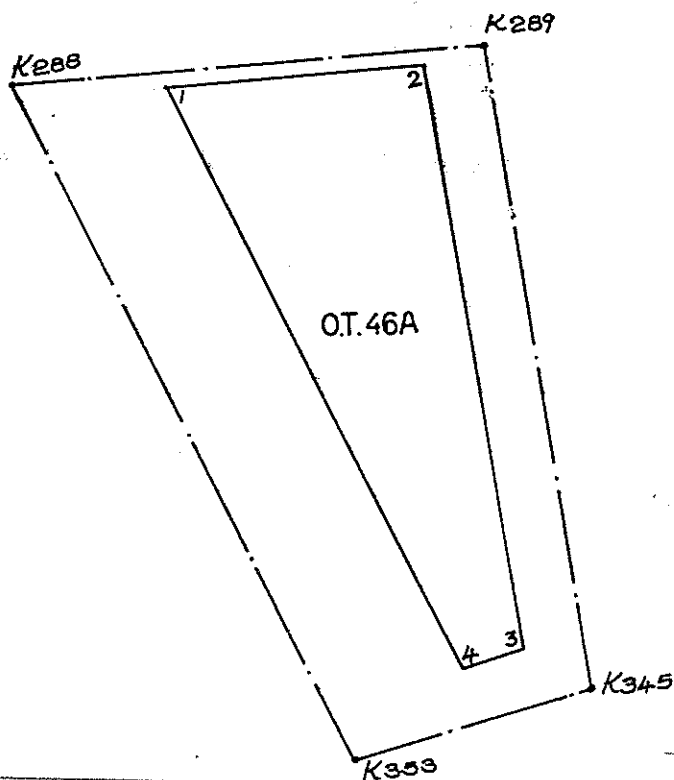

ΣΤΟΙΧΕΙΑ ΑΝΤΙΣΤΟΙΧΗΣ ΚΟΡΥΦΗΣ ΤΟΥ 0.1

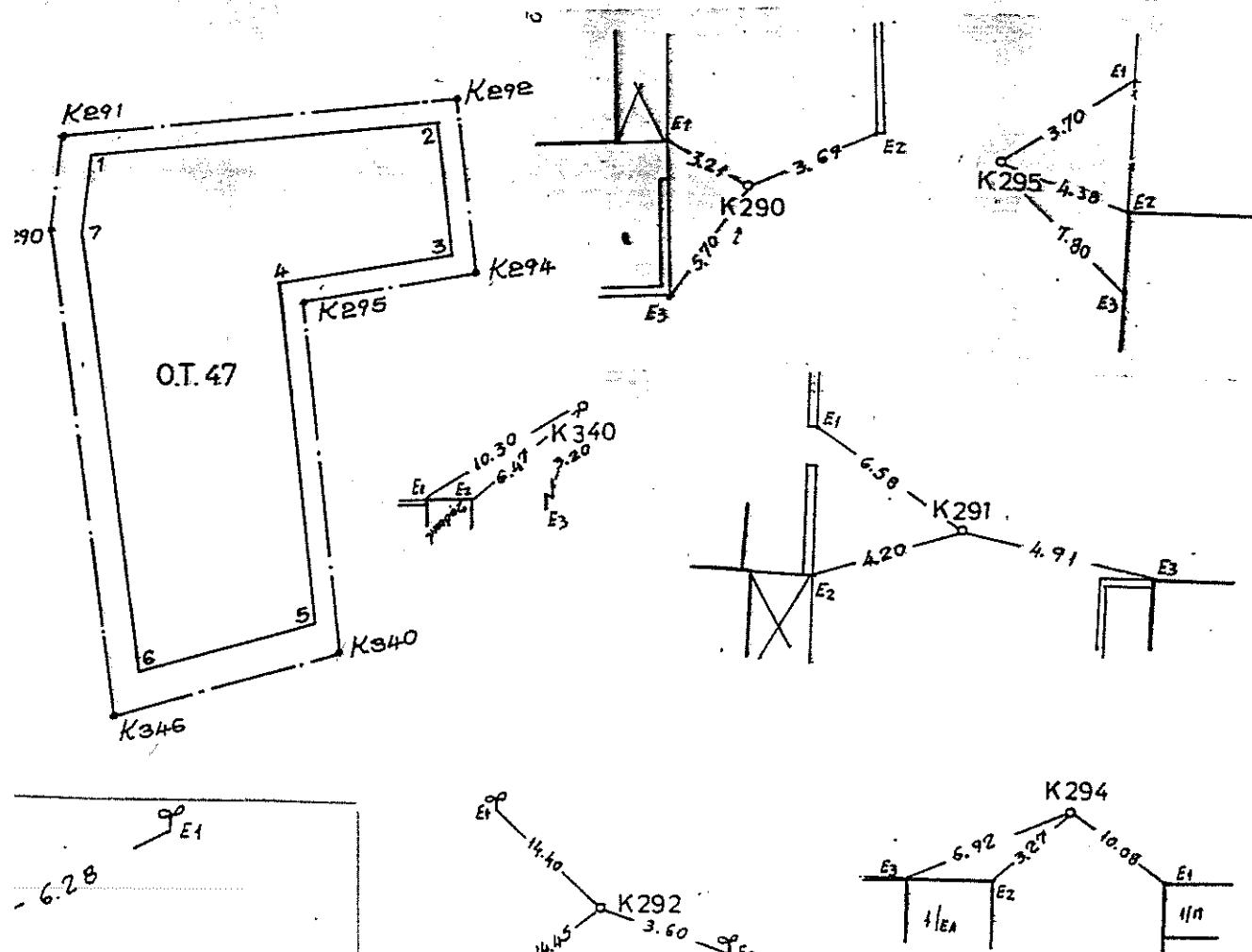

ΕΜΒΑΔΟΝ ΟΙΚΟΔΟΜΙΚΟΥ ΤΕΤΡΑΓΩΝΟΥ 47Α

ΣΤΟΙΧΕΙΑ ΑΞΟΝΟΔΙΑΣΤΑΣΕΩΣ

ΣΤΟΙΧΕΙΑ ΑΝΤΙΣΤΟΙΧΗΣ ΚΟΡΥΦΗΣ ΤΟΥ Ο.Τ

| Αξονοδ/ρση | X | Y | AZ | H αποστ. | ονομ. | X | Y | AZ | αποστ. |
|------------|-----------|-----------|----------|----------|-------|-----------|-----------|----------|--------|
| K274 | 200962.03 | 452122.75 | | | 47Α/1 | 200965.86 | 452119.93 | 140.3603 | 4.76 |
| | | | 96.9263 | 47.32 | | | | 96.9263 | 42.32 |
| K272 | 201009.30 | 452125.03 | | | 47Α/2 | 201008.13 | 452121.97 | 223.1222 | 3.27 |
| | | | 192.8165 | 50.17 | | | | 192.8165 | 44.32 |
| K293 | 201014.95 | 452075.18 | | | 47Α/3 | 201013.12 | 452077.93 | 362.7508 | 3.30 |
| | | | 289.9947 | 57.12 | | | | 289.9947 | 50.98 |
| K291 | 200958.53 | 452066.24 | | | 47Α/4 | 200962.77 | 452069.95 | 54.2264 | 5.63 |
| | | | 3.9353 | 56.61 | | | | 3.9353 | 50.08 |

Το εμβαδόν μεταξύ αξόνων
2762.86

Το εμβαδόν μεταξύ ρυθμ. γραμμών
2181.99

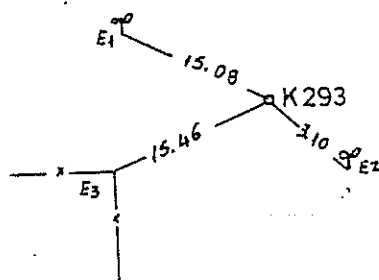
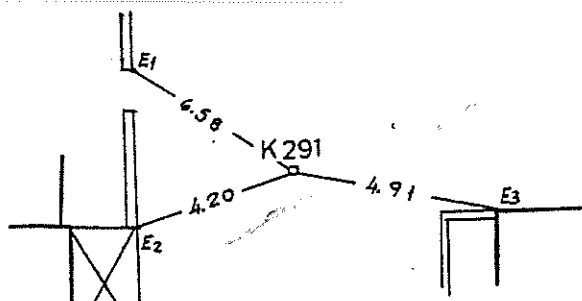
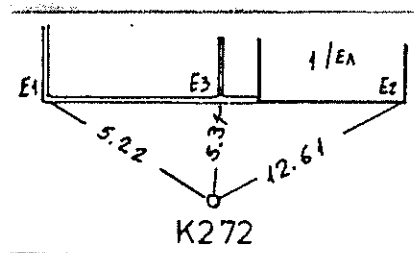
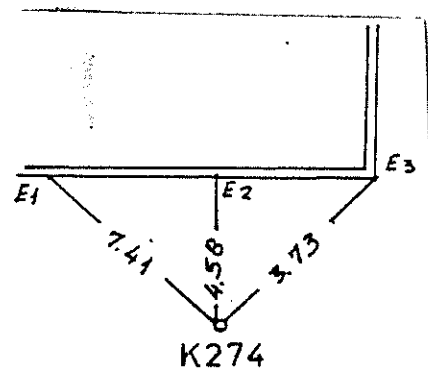
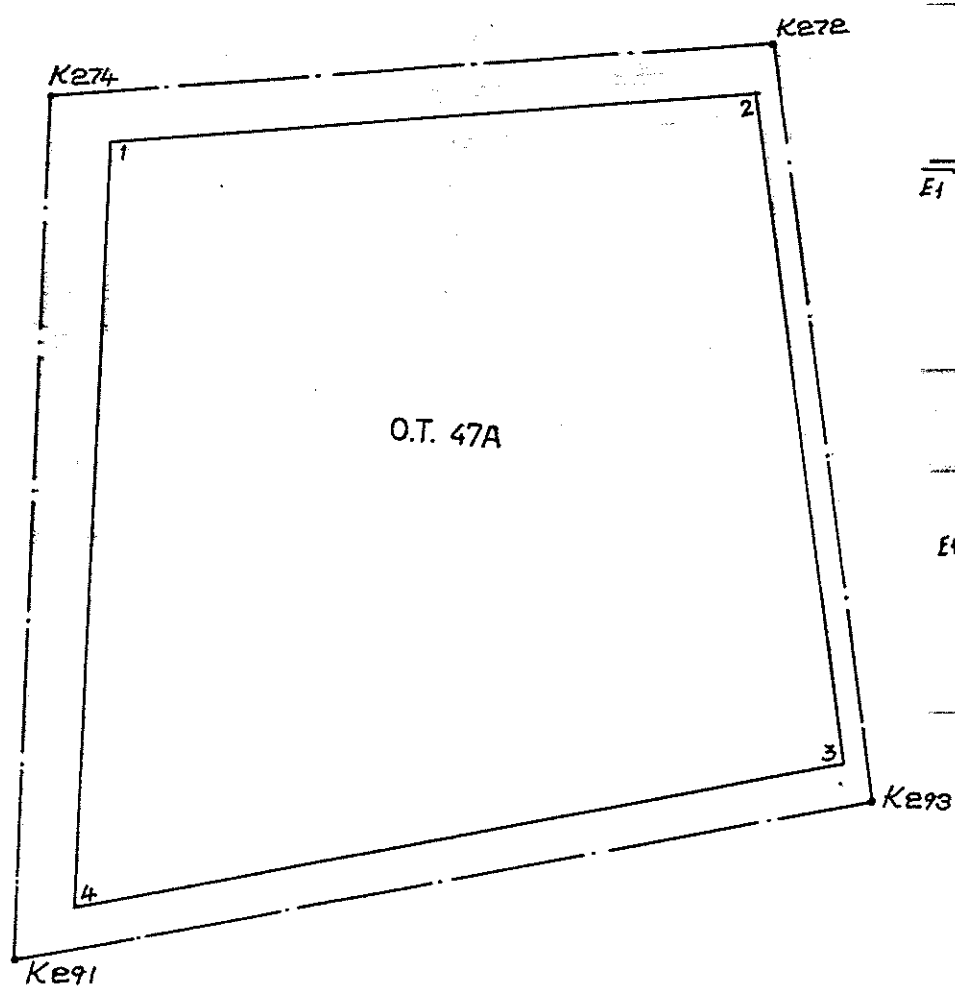

ΕΜΒΑΔΟΝ ΟΙΚΟΔΟΜΙΚΟΥ ΤΕΤΡΑΓΩΝΟΥ 48

ΣΤΟΙΧΕΙΑ ΑΞΟΝΟΔΙΑΣΤΑΣΕΩΣ

ΣΤΟΙΧΕΙΑ ΑΝΤΙΣΤΟΙΧΗΣ ΚΟΡΥΦΗΣ ΤΟΥ Ο.Τ

| Αξονοδ/ρωση | X | Y | AZ | H | αποστ. | ονομ. | X | Y | AZ | αποστ. |
|-------------|-----------|-----------|----------|-------|--------|-------|-----------|-----------|----------|--------|
| K272 | 201009.30 | 452125.03 | | | | 48/1 | 201011.14 | 452122.12 | 164.1525 | 3.45 |
| | | | 96.9263 | 81.59 | | | | | 96.9263 | 75.17 |
| K269 | 201090.79 | 452128.97 | | | | 48/2 | 201086.21 | 452125.74 | 260.9132 | 5.60 |
| | | | 190.5853 | 68.12 | | | | | 190.5853 | 62.65 |
| K296 | 201100.83 | 452061.59 | | | | 48/3 | 201095.45 | 452063.78 | 324.5500 | 5.81 |
| | | | 289.9884 | 85.35 | | | | | 289.9884 | 77.25 |
| K294 | 201016.53 | 452048.23 | | | | 48/4 | 201019.15 | 452051.68 | 41.3376 | 4.34 |
| | | | 392.6867 | 26.89 | | | | | 392.6867 | 20.89 |
| K292 | 201013.45 | 452074.94 | | | | 48/5 | 201016.76 | 452072.43 | 141.3407 | 4.16 |
| | | | 89.9947 | 1.52 | | | | | 89.9947 | 0.01 |
| K293 | 201014.95 | 452075.18 | | | | 48/6 | 201016.77 | 452072.43 | 162.7508 | 3.30 |
| | | | 392.8165 | 50.17 | | | | | 392.8165 | 50.00 |

Το εμβαδόν μεταξύ αξόνων
6034.30

Το εμβαδόν μεταξύ ρυμοτ. γραμμών
5079.26

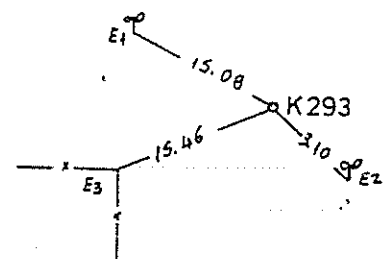
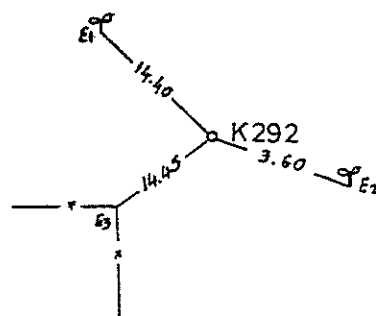
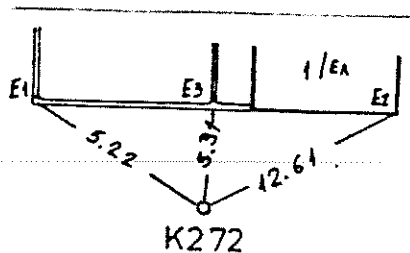
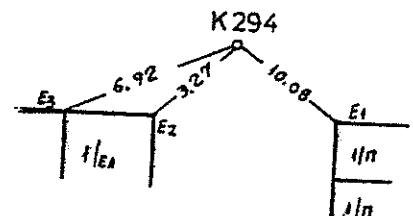
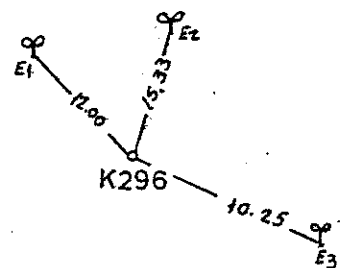
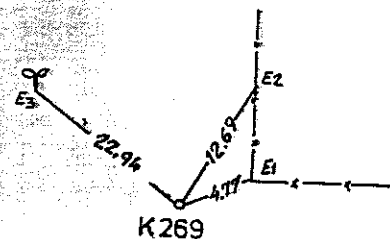
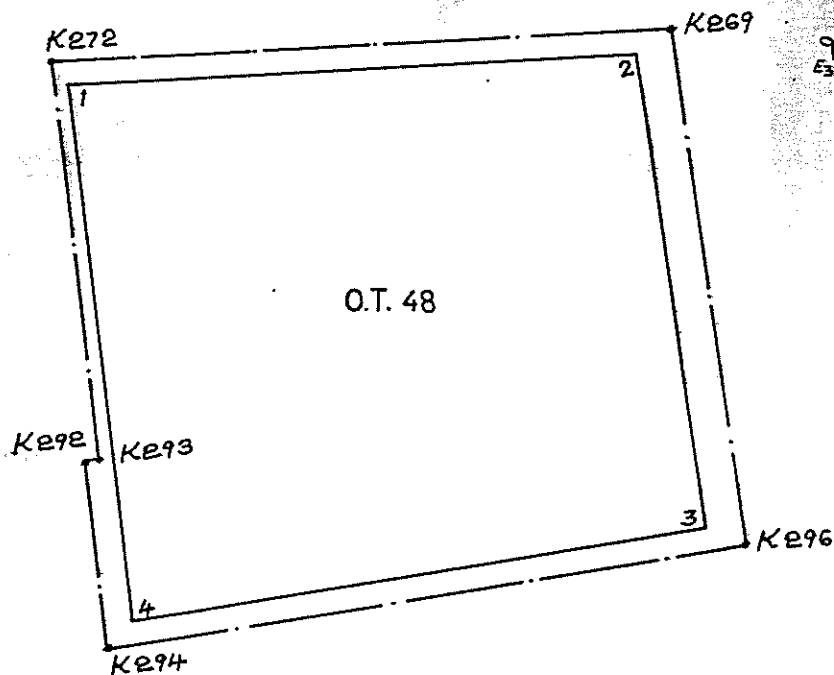

ΣΤΟΙΧΕΙΑ ΑΞΟΝΟΔΙΑΣΤΑΥΡΩΣΕΩΣ

ΣΤΟΙΧΕΙΑ ΑΝΤΙΣΤΟΙΧΗΣ ΚΟΡΥΦΗΣ ΤΟΥ Ο.Τ.

| Αξονοδ/ρωση | X | Y | AZ | H | αποστ. | ονομ. | X | Y | AZ | αποστ. |
|-------------|-----------|-----------|----------|--------|--------|-------|-----------|-----------|----------|--------|
| K295 | 200992.06 | 452044.34 | | | | 49/1 | 200995.49 | 452041.85 | 139.9187 | 4.25 |
| | | | 89.9884 | 110.13 | | | | | 89.9884 | 102.10 |
| K296 | 201100.83 | 452061.59 | | | | 49/2 | 201096.33 | 452057.84 | 255.7428 | 5.86 |
| | | | 190.5853 | 42.44 | | | | | 190.5853 | 34.50 |
| K334 | 201107.08 | 452019.61 | | | | 49/3 | 201101.41 | 452023.72 | 339.9027 | 7.00 |
| | | | 289.2201 | 62.98 | | | | | 289.2201 | 58.40 |
| K342 | 201045.00 | 452009.00 | | | | 49/4 | 201043.85 | 452013.88 | 385.2111 | 5.01 |
| | | | 281.2022 | 47.10 | | | | | 281.2022 | 43.70 |
| K340 | 200999.94 | 451995.30 | | | | 49/5 | 201002.04 | 452001.16 | 21.8515 | 6.23 |
| | | | 389.8490 | 49.68 | | | | | 389.8490 | 41.22 |

Το εμβαδον μεταξύ αξόνων
4874.01

Το εμβαδον μεταξύ ρυμοτ. γραμμών
3696.54

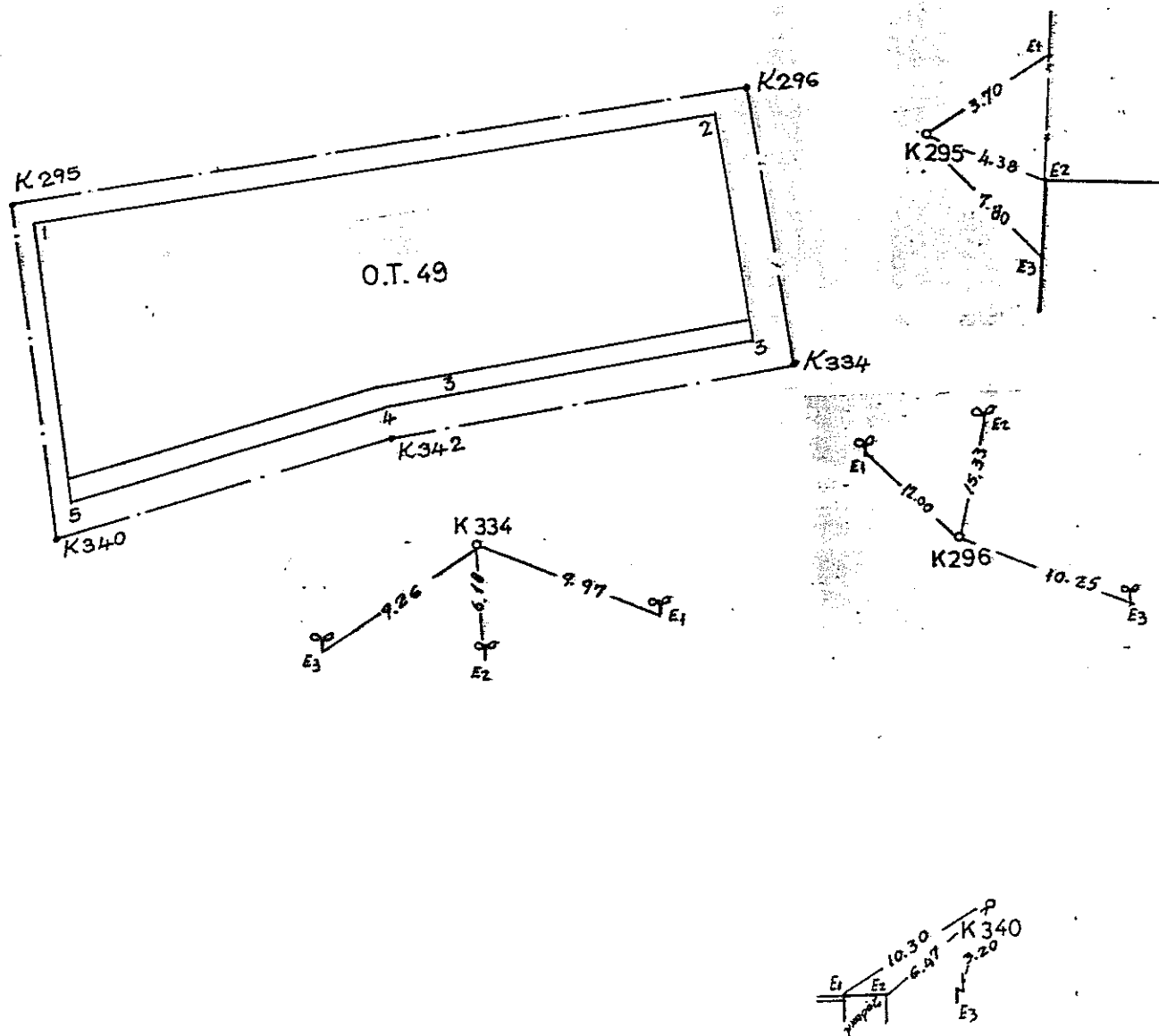

ΕΜΒΑΔΟΝ ΔΙΚΩΔΟΜΙΚΟΥ ΤΕΤΡΑΓΩΝΟΥ 50

ΣΤΟΙΧΕΙΑ ΑΞΟΝΟΔΙΑΣΤΑΣΕΩΣ

ΣΤΟΙΧΕΙΑ ΑΝΤΙΣΤΟΙΧΗΣ ΚΟΡΥΦΗΣ ΤΟΥ Ο.Τ

| Αξονοδ/ση | X | Y | AZ | H | αποστ. | ονομ. | X | Y | AZ | αποστ. |
|-----------|-----------|-----------|----------|-------|--------|-------|-----------|-----------|----------|--------|
| K268 | 201095.09 | 452100.08 | | | | 50/1 | 201100.69 | 452096.46 | 136.5225 | 6.66 |
| | | | 95.5074 | 40.01 | | | | | 95.5074 | 33.53 |
| K264 | 201135.00 | 452102.90 | | | | 50/2 | 201134.13 | 452098.83 | 213.3898 | 4.16 |
| | | | 197.9471 | 46.50 | | | | | 197.9471 | 39.50 |
| K298 | 201136.50 | 452056.43 | | | | 50/3 | 201135.41 | 452059.35 | 377.1819 | 3.12 |
| | | | 294.9555 | 34.61 | | | | | 294.9555 | 28.94 |
| K297 | 201102.00 | 452053.69 | | | | 50/4 | 201106.56 | 452057.06 | 59.4270 | 5.67 |
| | | | 390.5853 | 46.90 | | | | | 390.5853 | 39.84 |

Το εμβαδον μεταξύ αξονων
1739.13

Το εμβαδον μεταξύ ρυμοτ. γραμμων
1236.87

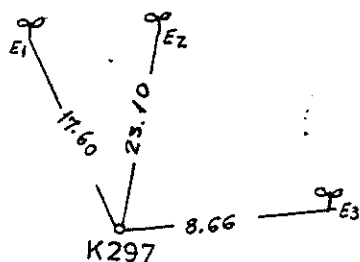
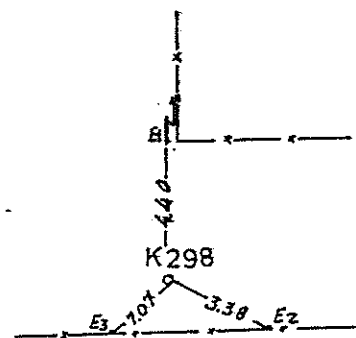
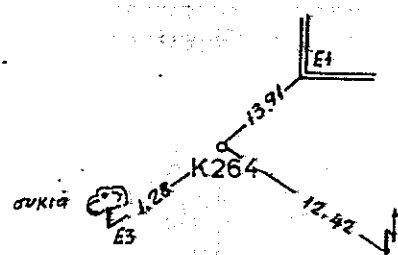
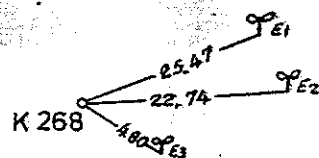
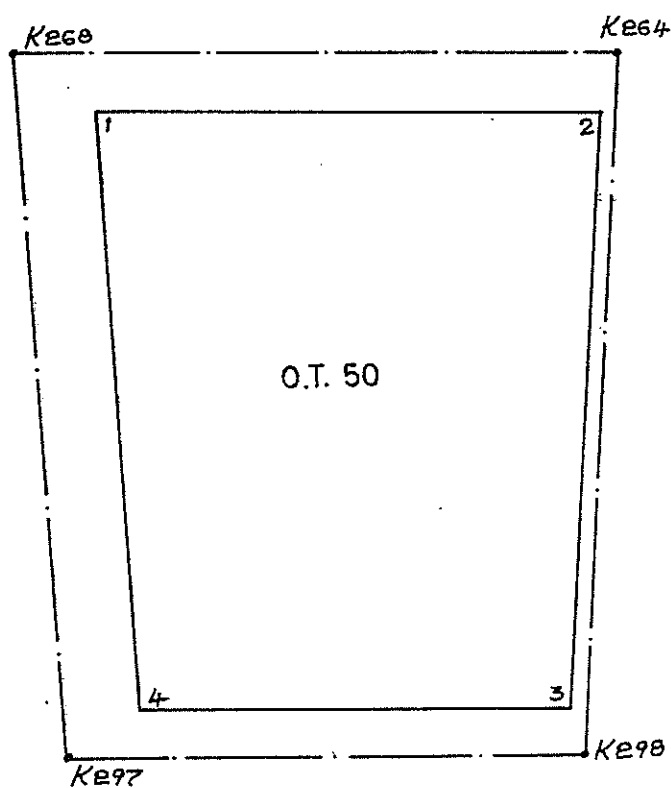

ΕΜΒΑΔΟΝ ΟΙΚΟΔΟΜΙΚΟΥ ΤΕΤΡΑΓΩΝΟΥ 51

ΣΤΟΙΧΕΙΑ ΑΞΟΝΟΔΙΑΣΤΑΣΤΕΩΣ

ΣΤΟΙΧΕΙΑ ΑΝΤΙΣΤΟΙΧΗΣ ΚΟΡΥΦΗΣ ΤΟΥ Ο.Τ

| Αξονοδ/ρση | X | Y | AZ | H | αποστ. | ονομ. | X | Y | AZ | αποστ. |
|------------|-----------|-----------|----------|-------|--------|-------|-----------|-----------|----------|--------|
| K264 | 201135.00 | 452102.90 | | | | 51/1 | 201136.13 | 452098.97 | 182.2176 | 4.09 |
| | | | 95.5074 | 84.79 | | | | | 95.5074 | 80.05 |
| K261 | 201219.58 | 452108.88 | | | | 51/2 | 201215.98 | 452104.61 | 244.6963 | 5.59 |
| | | | 208.6045 | 46.78 | | | | | 208.6045 | 39.65 |
| K301 | 201213.28 | 452062.52 | | | | 51/3 | 201210.63 | 452065.32 | 351.7800 | 3.85 |
| | | | 294.9555 | 77.02 | | | | | 294.9555 | 73.46 |
| K298 | 201136.50 | 452056.43 | | | | 51/4 | 201137.40 | 452059.51 | 18.1147 | 3.21 |
| | | | 397.9471 | 46.50 | | | | | 397.9471 | 39.48 |

Το εμβαδόν μεταξύ αξόνων
3730.12

Το εμβαδόν μεταξύ ρυμοτ. γραμμών
3002.08

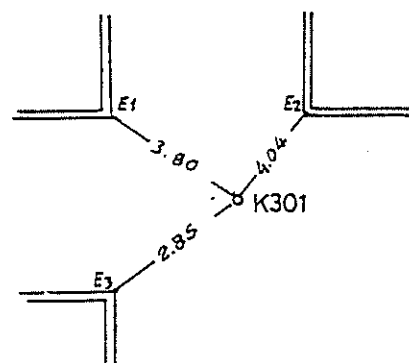
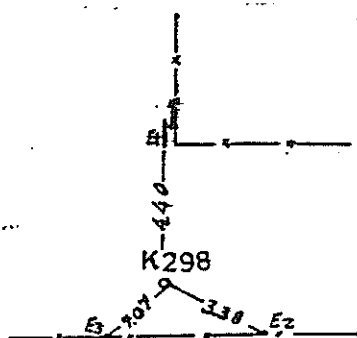
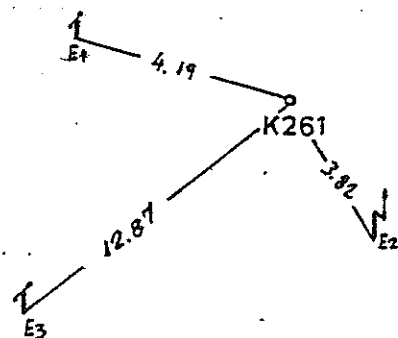
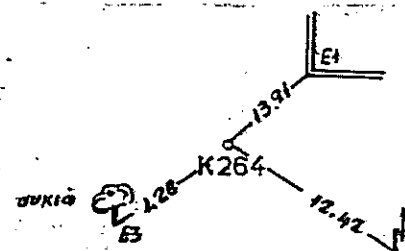
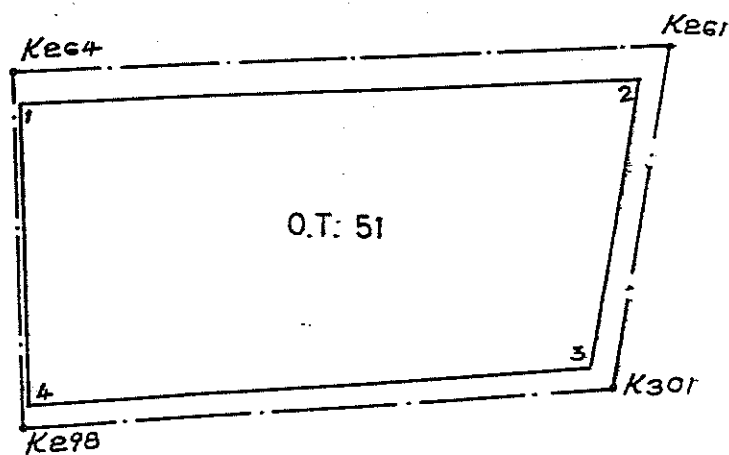

ΕΜΒΑΔΟΝ ΟΙΚΟΔΟΜΙΚΟΥ ΤΕΤΡΑΓΩΝΟΥ 52

ΣΤΟΙΧΕΙΑ ΑΞΟΝΟΔΙΑΣΤΑΥΡΩΣΕΩΣ

ΣΤΟΙΧΕΙΑ ΑΝΤΙΣΤΟΙΧΗΣ ΚΟΡΥΦΗΣ ΤΟΥ Ο.Τ.

| Αξονοδ/ρωση | X | Y | AZ | H αποστ. | ονομ. | X | Y | AZ | αποστ |
|-------------|-----------|-----------|----------|----------|-------|-----------|-----------|----------|--------|
| K297 | 201102.00 | 452053.69 | | | 52/1 | 201107.44 | 452051.11 | 128.1730 | 6.02 |
| | | | 94.9555 | 111.50 | | | | 94.9555 | 102.96 |
| K299 | 201213.16 | 452062.51 | | | 52/2 | 201210.08 | 452059.26 | 248.1740 | 4.47 |
| | | | 201.3924 | 29.85 | | | | 201.3924 | 21.75 |
| K304 | 201212.50 | 452032.67 | | | 52/3 | 201209.61 | 452037.51 | 365.7064 | 5.64 |
| | | | 296.3885 | 43.57 | | | | 296.3885 | 41.24 |
| K326 | 201169.00 | 452030.20 | | | 52/4 | 201168.44 | 452035.18 | 392.8043 | 5.01 |
| | | | 289.2201 | 62.82 | | | | 289.2201 | 57.99 |
| K334 | 201107.08 | 452019.61 | | | 52/5 | 201111.27 | 452025.40 | 39.9027 | 7.15 |
| | | | 390.5853 | 34.45 | | | | 390.5853 | 25.99 |

Το εμβαδον μεταξύ αξόνων
3331.01

Το εμβαδον μεταξύ ρυμοτ. γραμμών
2266.76

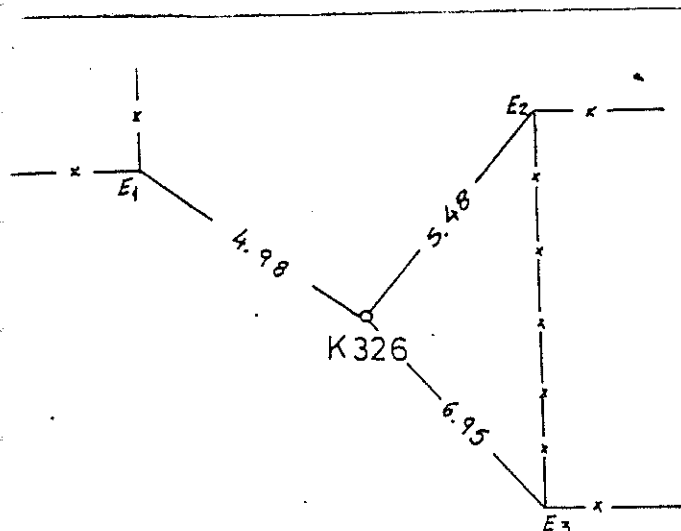
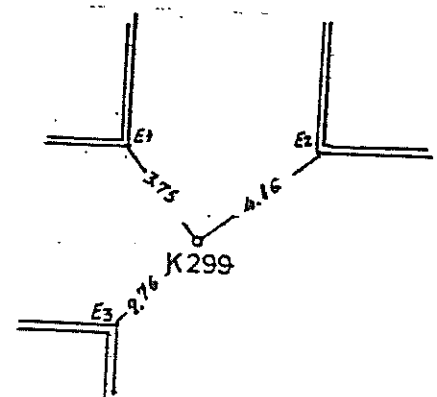
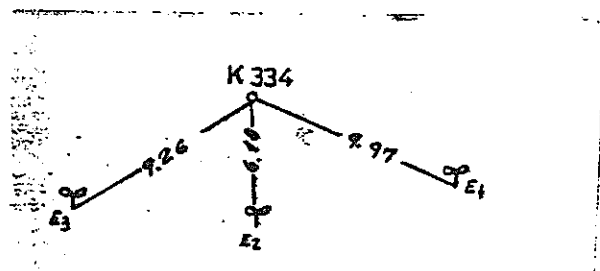
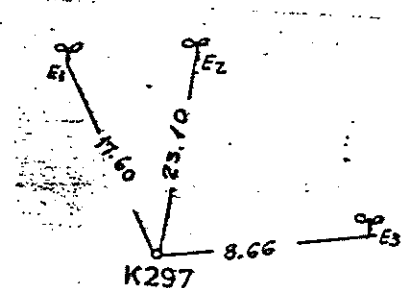
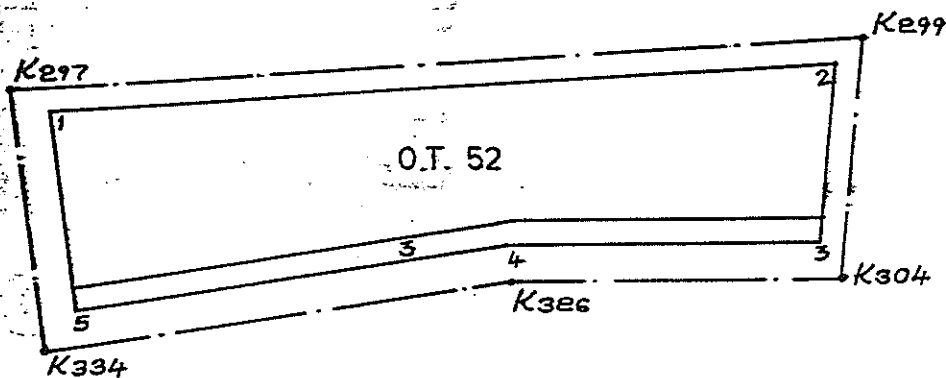

ΕΜΒΑΔΟΝ ΟΙΚΟΔΟΜΙΚΟΥ ΤΕΤΡΑΓΩΝΟΥ 53

ΣΤΟΙΧΕΙΑ ΑΞΟΝΟΔΙΑΣΤΑΥΡΩΣΕΩΣ

ΣΤΟΙΧΕΙΑ ΑΝΤΙΣΤΟΙΧΗΣ ΚΟΡΥΦΗΣ ΤΟΥ Ο.Τ

| Αξονοδ/ρωση | X | Y | AZ | H | αποστ. | ονομ. | X | Y | AZ | αποστ. |
|-------------|-----------|-----------|----------|--------|--------|-------|-----------|-----------|----------|--------|
| K259 | 201218.38 | 452140.60 | | | | 53/1 | 201222.38 | 452137.66 | 140.3690 | 4.97 |
| | | | 99.1266 | 65.41 | | | | | 99.1266 | 53.56 |
| K260 | 201283.78 | 452141.50 | | | | 53/2 | 201275.94 | 452138.39 | 275.9834 | 8.44 |
| | | | 196.5619 | 106.96 | | | | | 196.5619 | 99.05 |
| K310 | 201289.56 | 452034.70 | | | | 53/3 | 201281.29 | 452039.49 | 333.4194 | 9.56 |
| | | | 298.3711 | 41.63 | | | | | 298.3711 | 31.33 |
| K305 | 201247.94 | 452033.63 | | | | 53/4 | 201249.97 | 452038.69 | 24.3403 | 5.45 |
| | | | 0.4051 | 38.07 | | | | | 0.4051 | 35.07 |
| K307 | 201248.18 | 452071.70 | | | | 53/5 | 201250.19 | 452073.76 | 49.4069 | 2.87 |
| | | | 298.4088 | 11.98 | | | | | 298.4088 | 16.04 |
| K308 | 201236.20 | 452071.40 | | | | 53/6 | 201234.16 | 452073.35 | 348.5108 | 2.82 |
| | | | 198.6127 | 15.57 | | | | | 198.6127 | 19.55 |
| K309 | 201236.54 | 452055.84 | | | | 53/7 | 201234.58 | 452053.81 | 248.7528 | 2.82 |
| | | | 98.8929 | 11.54 | | | | | 98.8929 | 11.49 |
| K306 | 201248.08 | 452056.04 | | | | 53/8 | 201246.07 | 452054.01 | 249.6490 | 2.86 |
| | | | 200.4051 | 22.41 | | | | | 200.4051 | 15.42 |
| K305 | 201247.94 | 452033.63 | | | | 53/9 | 201245.97 | 452038.58 | 375.9090 | 5.33 |
| | | | 298.3711 | 35.44 | | | | | 298.3711 | 30.36 |
| K304 | 201212.50 | 452032.73 | | | | 53/10 | 201215.62 | 452037.81 | 34.9823 | 5.96 |
| | | | 1.3924 | 28.71 | | | | | 1.3924 | 23.39 |
| K300 | 201213.13 | 452061.43 | | | | 53/11 | 201216.13 | 452061.20 | 104.9985 | 3.00 |
| | | | 8.6045 | 39.40 | | | | | 8.6045 | 46.77 |
| K312 | 201218.44 | 452100.47 | | | | 53/12 | 201222.43 | 452107.54 | 32.7190 | 8.11 |
| | | | 399.8946 | 40.13 | | | | | 399.8946 | 30.12 |

Το εμβαδόν μεταξύ αξόνων
7404.37

Το εμβαδόν μεταξύ ρυθμ. γραμμών
5509.94

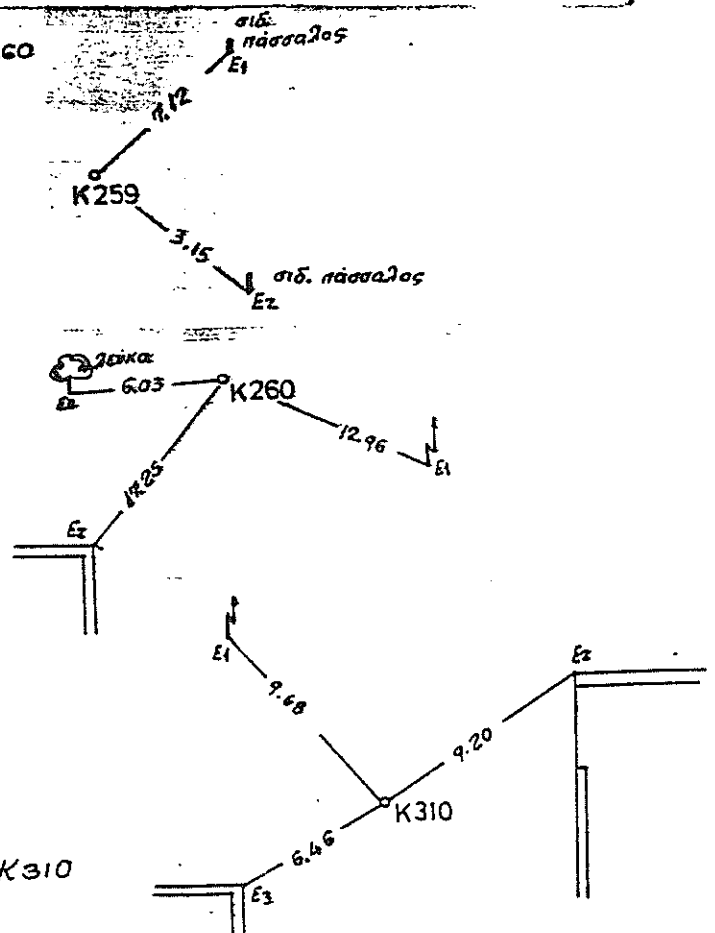
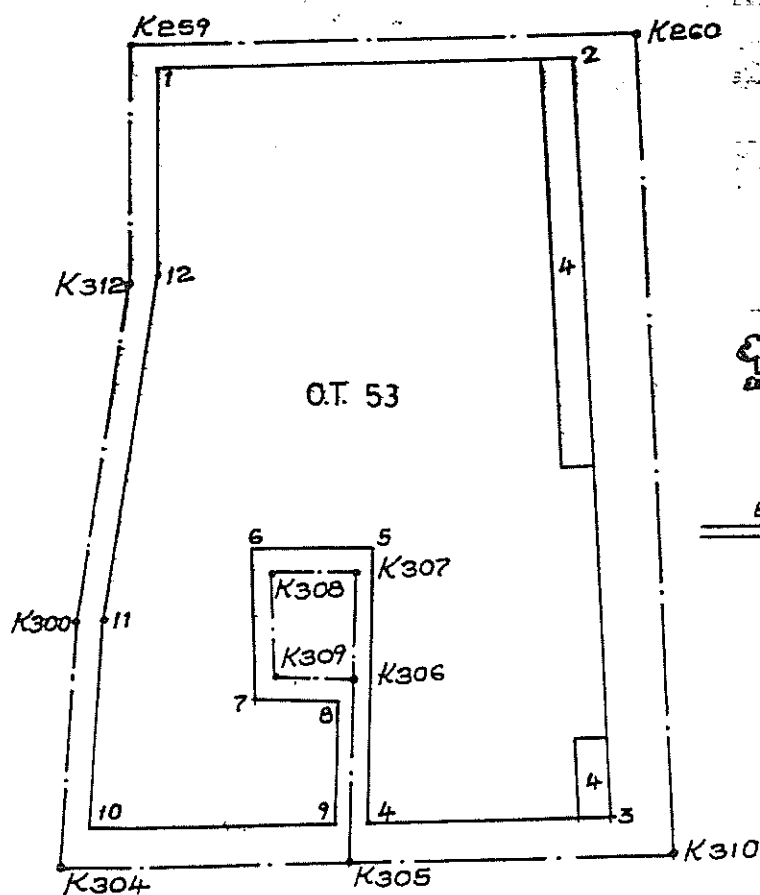

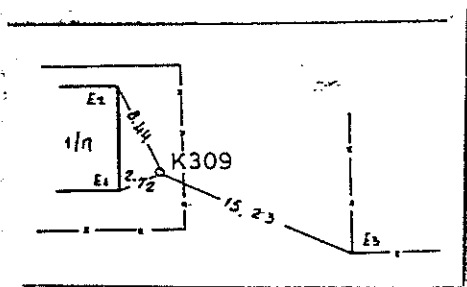

O.T. 53

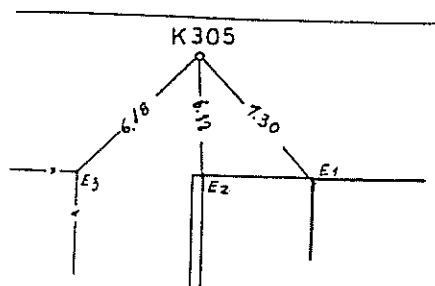
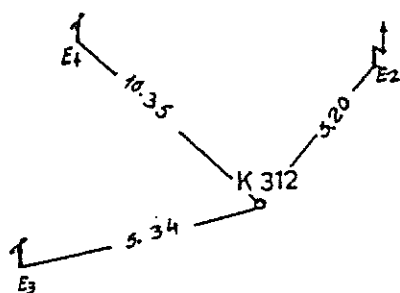
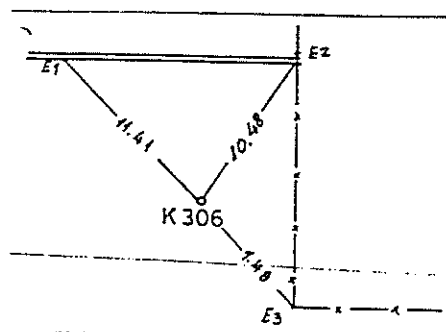
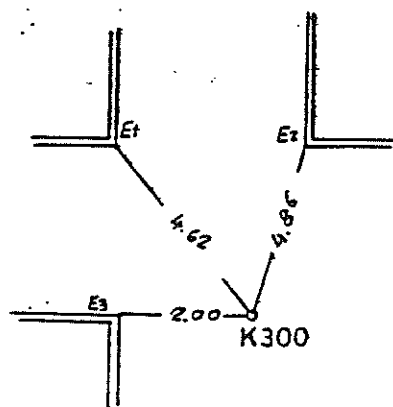

ΕΜΒΑΔΟΝ ΟΙΚΟΔΟΜΙΚΟΥ ΤΕΤΡΑΓΩΝΟΥ 53Α

ΣΤΟΙΧΕΙΑ ΑΞΟΝΟΔΙΑΣΤΑΥΡΩΣΕΩΣ

ΣΤΟΙΧΕΙΑ ΑΝΤΙΣΤΟΙΧΗΣ ΚΟΡΥΦΗΣ ΤΟΥ Ο.Τ

| Αξονοδ/ρωση | X | Y | AZ | H | αποστ. | ονομ. | X | Y | AZ | αποστ. |
|-------------|-----------|-----------|----------|-------|--------|-------|-----------|-----------|----------|--------|
| K253 | 201218.30 | 452187.00 | | | | 53Α/1 | 201222.30 | 452184.96 | 130.0108 | 4.49 |
| | | | 100.6452 | 29.50 | | | | | 100.6452 | 25.35 |
| K252 | 201247.80 | 452186.70 | | | | 53Α/2 | 201247.65 | 452184.70 | 204.7999 | 2.00 |
| | | | 108.9546 | 34.14 | | | | | 108.9546 | 26.24 |
| K251 | 201281.60 | 452181.91 | | | | 53Α/3 | 201273.63 | 452181.02 | 292.8957 | 8.01 |
| | | | 196.5619 | 40.48 | | | | | 196.5619 | 36.69 |
| K260 | 201283.78 | 452141.50 | | | | 53Α/4 | 201275.62 | 452144.39 | 321.6379 | 8.66 |
| | | | 299.1266 | 65.41 | | | | | 299.1266 | 53.25 |
| K259 | 201218.38 | 452140.60 | | | | 53Α/5 | 201222.37 | 452143.66 | 58.4372 | 5.03 |
| | | | 399.8946 | 46.40 | | | | | 399.8946 | 41.30 |

Το εμβαδόν μεταξύ αξόνων
2856.55

Το εμβαδόν μεταξύ ρυμοτ. γραμμών
2079.27

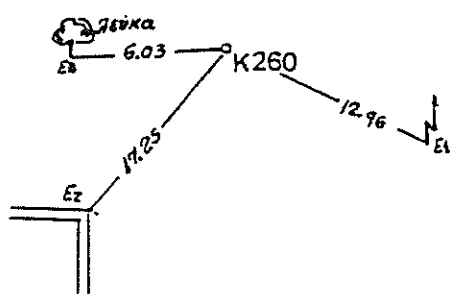
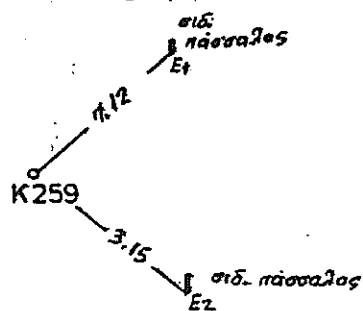
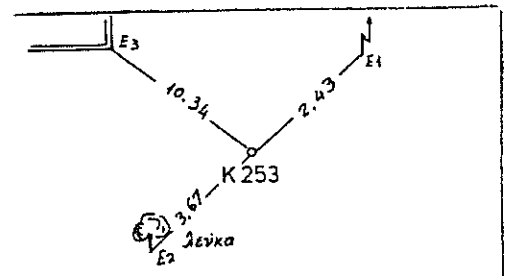
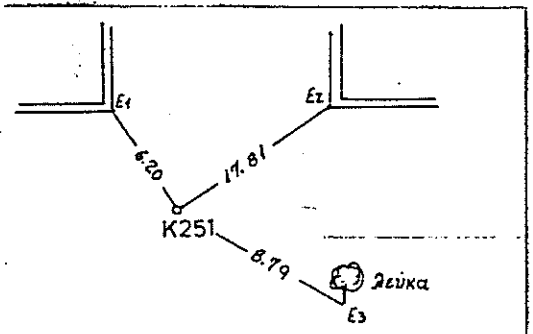
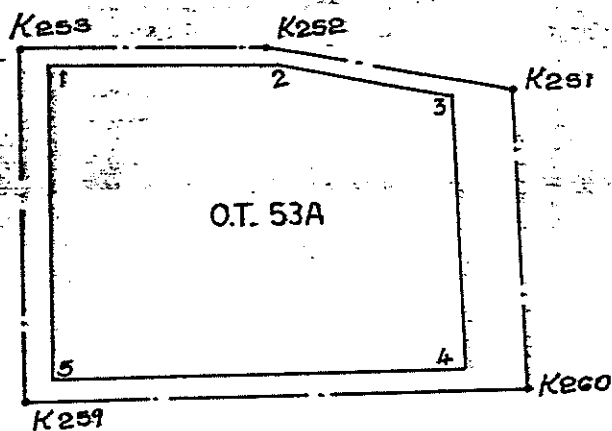

ΕΜΒΑΔΟΝ ΟΙΚΟΔΟΜΙΚΟΥ ΤΕΤΡΑΓΩΝΟΥ 54

ΣΤΟΙΧΕΙΑ ΑΞΟΝΟΔΙΑΣΤΑΣΕΩΣ

ΣΤΟΙΧΕΙΑ ΑΝΤΙΣΤΟΙΧΗΣ ΚΟΡΥΦΗΣ ΤΟΥ Ο.Τ

| Αξονοδ/ρση | X | Y | AZ | H | αποστ. | ονομ. | X | Y | AZ | αποστ. |
|------------|-----------|-----------|----------|-------|--------|-------|-----------|-----------|----------|--------|
| K303 | 201211.00 | 452032.59 | | | | 54/1 | 201213.93 | 452027.74 | 165.3739 | 5.66 |
| | | | 96.3885 | 3.31 | | | | | 96.3885 | 0.59 |
| K302 | 201214.31 | 452032.77 | | | | 54/2 | 201214.51 | 452027.78 | 197.3797 | 5.00 |
| | | | 98.3711 | 75.27 | | | | | 98.3711 | 67.33 |
| K310 | 201289.56 | 452034.70 | | | | 54/3 | 201281.83 | 452029.50 | 262.3065 | 9.32 |
| | | | 196.5619 | 35.76 | | | | | 196.5619 | 28.00 |
| K313 | 201291.49 | 451998.99 | | | | 54/4 | 201283.34 | 452001.54 | 319.3104 | 8.54 |
| | | | 296.4575 | 81.18 | | | | | 296.4575 | 69.97 |
| K318 | 201210.43 | 451994.47 | | | | 54/5 | 201213.48 | 451997.65 | 48.7038 | 4.40 |
| | | | 0.9501 | 38.12 | | | | | 0.9501 | 30.10 |

Το εμβαδόν μεταξύ αξόνων
2951.84

Το εμβαδόν μεταξύ ρυμοτ. γραμμών
2001.48

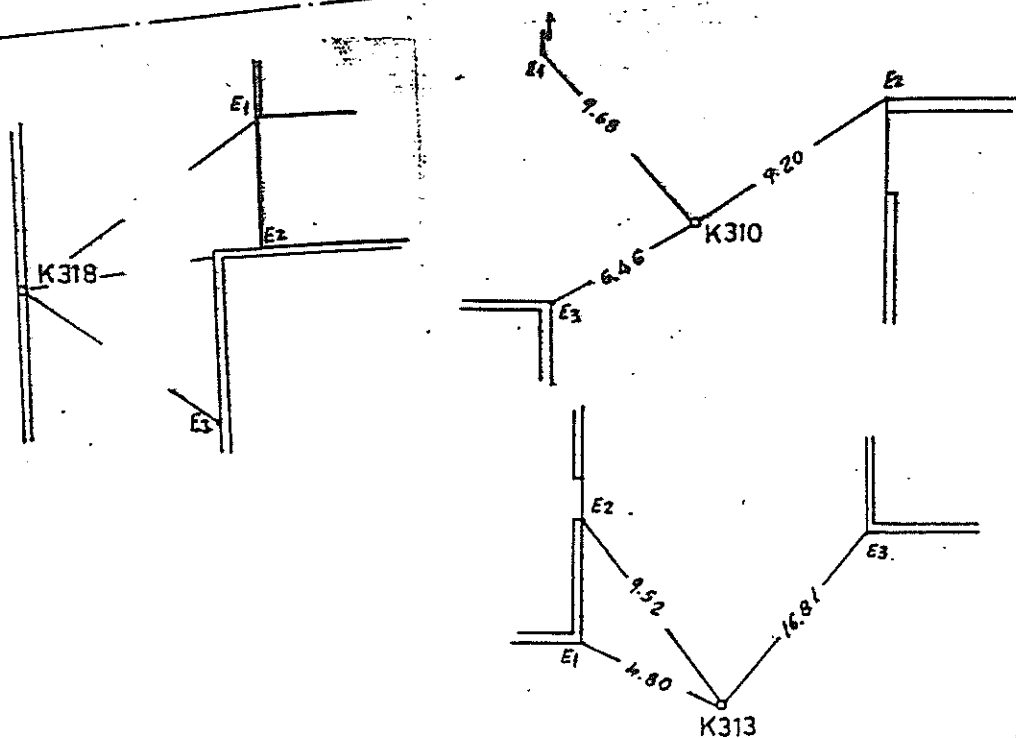
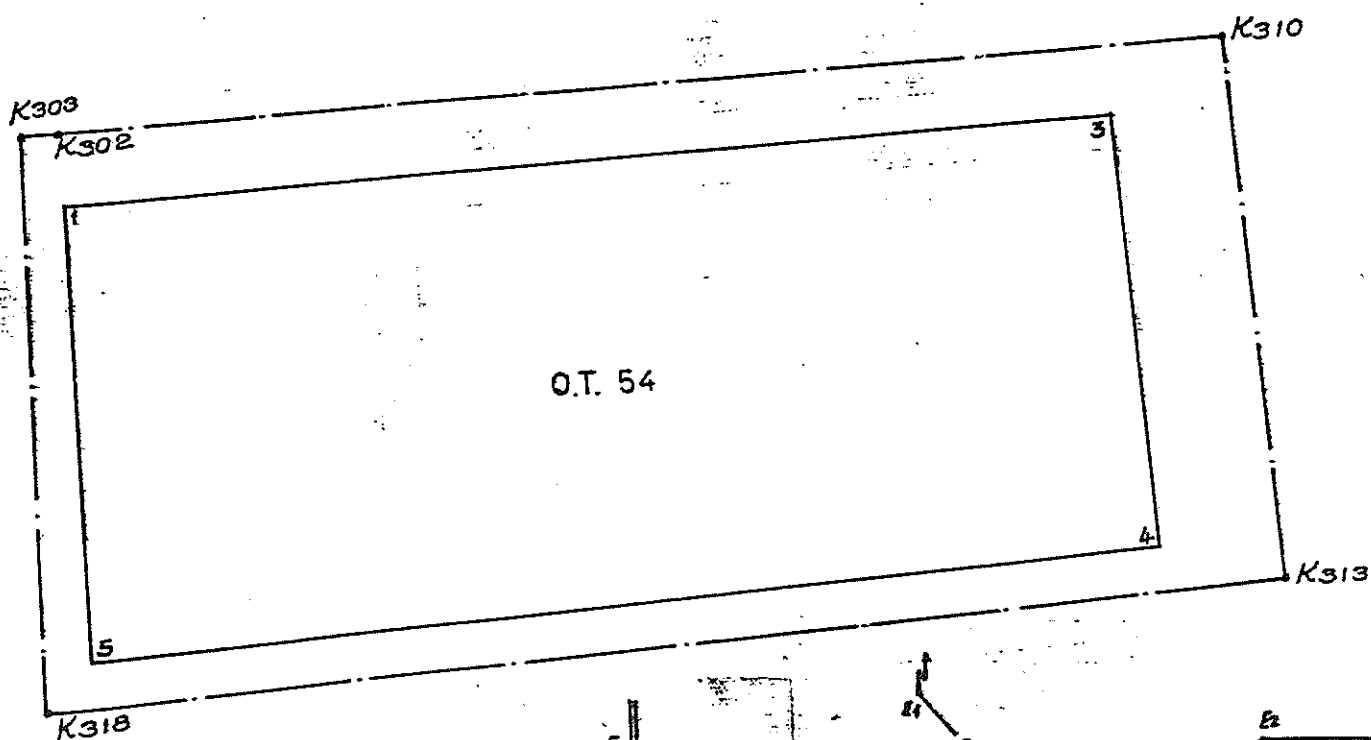

ΕΜΒΑΔΟΝ ΟΙΚΟΔΟΜΙΚΟΥ ΤΕΤΡΑΓΩΝΟΥ 55

ΣΤΟΙΧΕΙΑ ΑΞΟΝΟΓΙΑΣΤΑΥΡΩΣΕΩΣ

ΣΤΟΙΧΕΙΑ ΑΝΤΙΣΤΟΙΧΗΣ ΚΟΡΥΦΗΣ ΤΟΥ Ο.Τ

| Αξονοδ/ωση | X | Y | AZ | H | αποστ. | ονομ. | X | Y | AZ | αποστ. |
|------------|-----------|-----------|----------|-------|--------|-------|-----------|-----------|----------|--------|
| K319 | 201211.23 | 451994.52 | | | | 55/1 | 201214.73 | 451991.71 | 143.0888 | 4.49 |
| | | | 96.4575 | 42.81 | | | | | 96.4575 | 37.57 |
| K316 | 201253.97 | 451996.90 | | | | 55/2 | 201252.24 | 451993.80 | 232.5277 | 3.56 |
| | | | 194.4964 | 60.32 | | | | | 194.4964 | 48.61 |
| K315 | 201259.20 | 451936.60 | | | | 55/3 | 201256.43 | 451945.37 | 380.5335 | 9.19 |
| | | | 293.5776 | 38.10 | | | | | 293.5776 | 33.77 |
| K321 | 201221.29 | 451932.76 | | | | 55/4 | 201222.83 | 451941.96 | 10.5603 | 9.33 |
| | | | 389.7200 | 62.57 | | | | | 389.7200 | 50.40 |

Το εμβαδον μεταξύ αξόνων
2484.80

Το εμβαδον μεταξύ οριοστ. γραμμών
1762.19

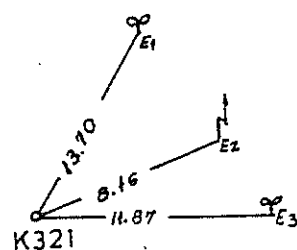
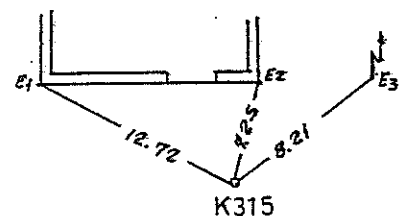
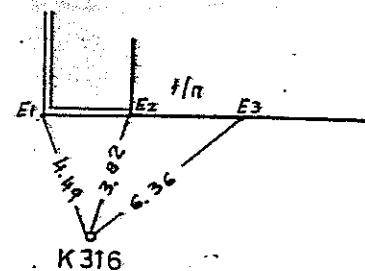
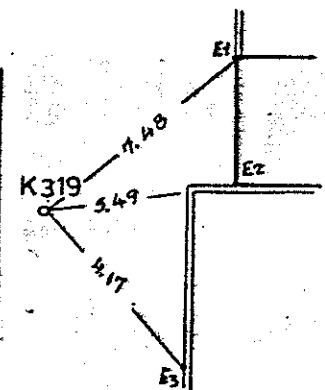
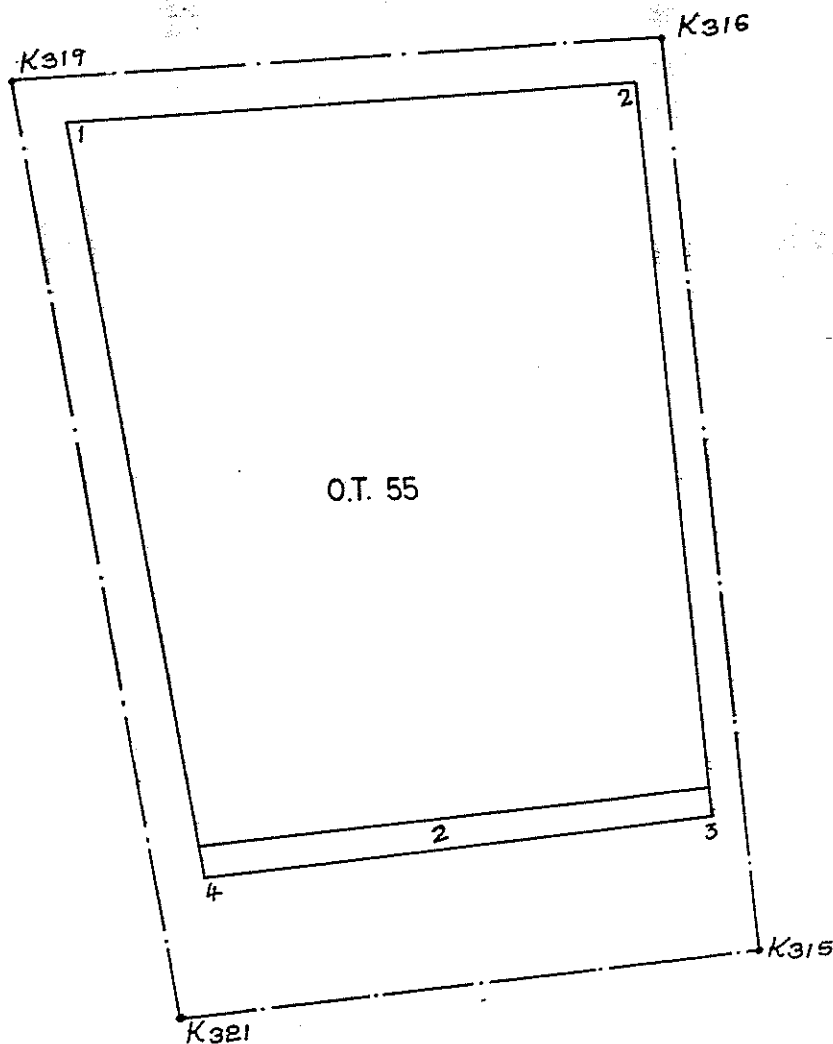

ΕΜΒΑΔΩΝ ΟΙΚΟΔΟΜΙΚΟΥ ΤΕΤΡΑΓΩΝΟΥ 55Α

ΣΤΟΙΧΕΙΑ ΑΞΟΝΟΔΙΑΣΤΑΣΕΩΣ

ΣΤΟΙΧΕΙΑ ΑΝΤΙΣΤΟΙΧΗΣ ΚΟΡΥΦΗΣ ΤΟΥ Ο.Τ.

| Αξονοδ/ωση | X | Y | AZ | H | αποστ. | ονομ. | X | Y | AZ | αποστ. |
|------------|-----------|-----------|----------|---|--------|-------|-----------|-----------|----------|--------|
| K316 | 201253.97 | 451996.90 | | | | 55Α/1 | 201256.23 | 451994.02 | 157.6717 | 3.66 |
| | | | 96.4575 | | 37.57 | | | | 96.4575 | 27.47 |
| K313 | 201291.49 | 451998.99 | | | | 55Α/2 | 201283.66 | 451995.55 | 273.6303 | 8.55 |
| | | | 196.5619 | | 58.88 | | | | 196.5619 | 47.24 |
| K314 | 201294.67 | 451940.19 | | | | 55Α/3 | 201286.21 | 451948.38 | 348.9894 | 11.77 |
| | | | 293.5776 | | 35.65 | | | | 293.5776 | 25.93 |
| K315 | 201259.20 | 451936.60 | | | | 55Α/4 | 201260.41 | 451945.77 | 8.3728 | 9.25 |
| | | | 394.4964 | | 60.52 | | | | 394.4964 | 48.43 |

Το εμβαδόν μεταξύ αξόνων
2184.79

Το εμβαδόν μεταξύ οριστ. γραμμών
1276.69

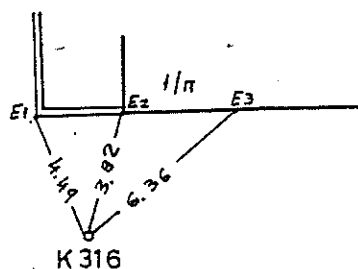
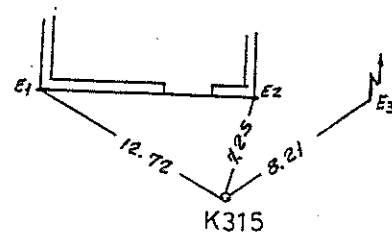
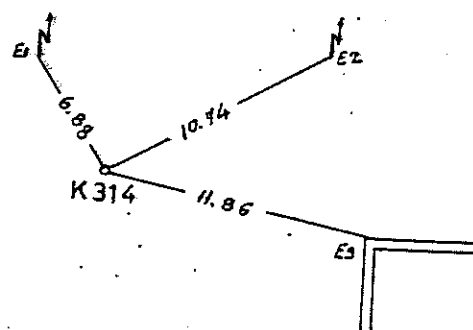
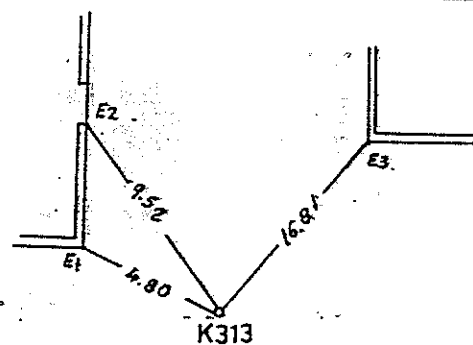
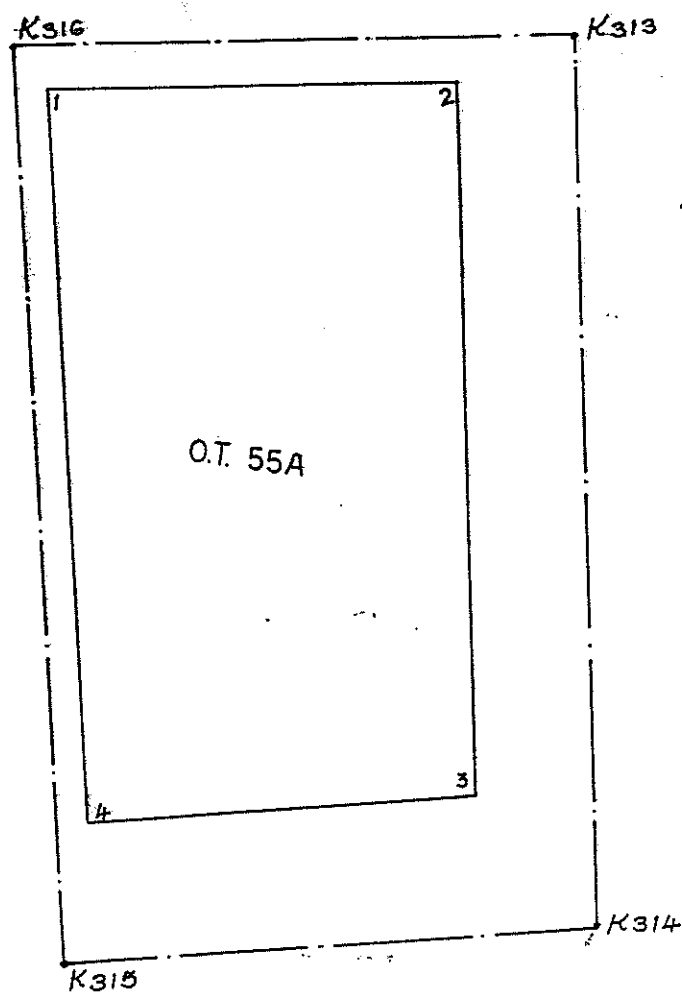

ΣΤΟΙΧΕΙΑ ΑΞΟΝΟΔΙΑΣΤΑΥΡΩΣΕΩΣ

ΣΤΟΙΧΕΙΑ ΑΝΤΙΣΤΟΙΧΗΣ ΚΟΡΥΦΗΣ ΤΟΥ Ο.Τ

| Αξονοδ/ρωση | X | Y | AZ | H αποστ. | ονομ. | X | Y | AZ | αποστ |
|-------------|-----------|-----------|----------|----------|-------|-----------|-----------|----------|-------|
| K327 | 201167.50 | 452030.11 | | | 56/1 | 201171.37 | 452025.33 | 156.7421 | 6.16 |
| | | | 96.3885 | 43.57 | | | | 96.3885 | 36.61 |
| K303 | 201211.00 | 452032.59 | | | 56/2 | 201207.92 | 452027.40 | 234.1143 | 6.03 |
| | | | 200.9501 | 33.59 | | | | 200.9501 | 28.63 |
| K317 | 201210.50 | 451999.00 | | | 56/3 | 201207.50 | 451998.78 | 295.3351 | 3.01 |
| | | | 189.7200 | 51.89 | | | | 189.7200 | 51.21 |
| K320 | 201218.84 | 451947.78 | | | 56/4 | 201215.73 | 451948.24 | 309.1963 | 3.15 |
| | | | 293.8723 | 28.98 | | | | 293.8723 | 26.65 |
| K323 | 201190.00 | 451945.00 | | | 56/5 | 201189.21 | 451945.68 | 345.0093 | 1.04 |
| | | | 196.1464 | 15.85 | | | | 196.1464 | 7.54 |
| K324 | 201190.96 | 451929.18 | | | 56/6 | 201189.66 | 451938.15 | 390.8731 | 9.06 |
| | | | 283.2572 | 27.41 | | | | 283.2572 | 21.62 |
| K325 | 201164.49 | 451922.06 | | | 56/7 | 201168.79 | 451932.53 | 24.7606 | 11.32 |
| | | | 1.7729 | 108.10 | | | | 1.7729 | 92.83 |

Το εμβαδόν μεταξύ αξόνων
4516.21

Το εμβαδόν μεταξύ οριστ. γραμμών
3415.68

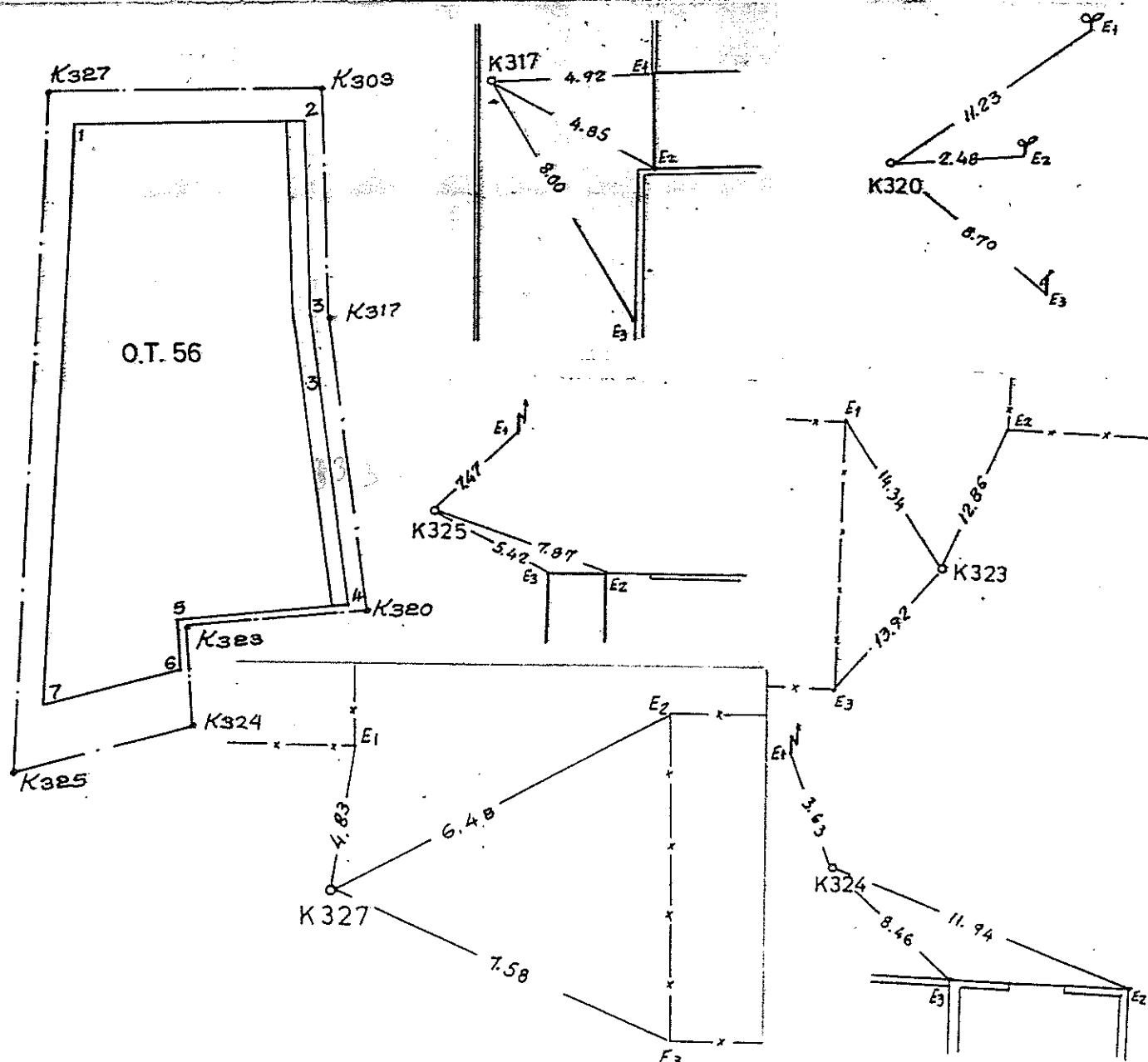

ΕΜΒΑΔΩΝ ΟΙΚΟΔΟΜΙΚΟΥ ΤΕΤΡΑΓΩΝΟΥ 56Α

ΣΤΟΙΧΕΙΑ ΑΞΟΝΟΔΙΑΣΤΑΥΡΩΣΕΩΣ

ΣΤΟΙΧΕΙΑ ΑΝΤΙΣΤΟΙΧΗΣ ΚΟΡΥΦΗΣ ΤΟΥ Ο.Τ

| Αξονοδ/ρωση | X | Y | AZ | H αποστ. | συνομ. | X | Y | AZ | αποστ. |
|-------------|-----------|-----------|----------|----------|--------|-----------|-----------|----------|--------|
| K323 | 201190.00 | 451945.00 | | | 56Α/1 | 201190.79 | 451944.32 | 145.0094 | 1.04 |
| | | | 93.8723 | 29.98 | | | | 93.8723 | 25.30 |
| K320 | 201218.84 | 451947.78 | | | 56Α/2 | 201215.97 | 451946.75 | 278.0609 | 3.05 |
| | | | 189.7200 | 15.22 | | | | 189.7200 | 5.47 |
| K321 | 201221.29 | 451932.76 | | | 56Α/3 | 201216.85 | 451941.36 | 369.6499 | 9.68 |
| | | | 293.5776 | 27.43 | | | | 293.5776 | 24.61 |
| K322 | 201194.00 | 451930.00 | | | 56Α/4 | 201192.37 | 451938.88 | 388.4174 | 9.03 |
| | | | 283.2572 | 3.15 | | | | 283.2572 | 1.27 |
| K324 | 201190.96 | 451929.18 | | | 56Α/5 | 201191.14 | 451936.55 | 1.2466 | 9.37 |
| | | | 396.1464 | 15.85 | | | | 396.1464 | 5.78 |

Το εμβαδόν μεταξύ αξόνων
454.70

Το εμβαδόν μεταξύ ρυμοτ. γραμμών
141.15

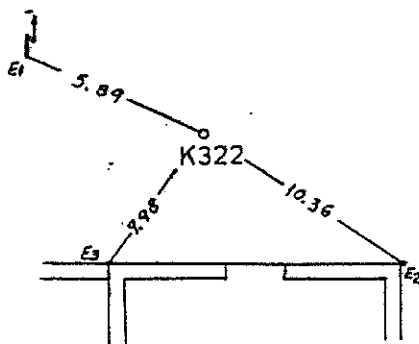
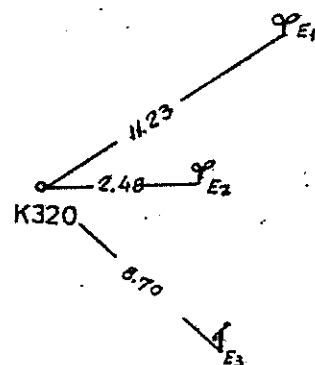
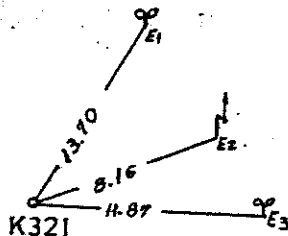
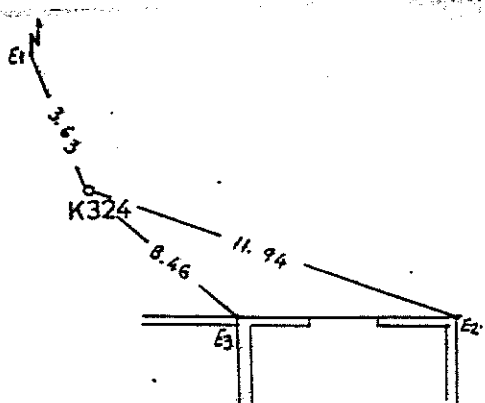
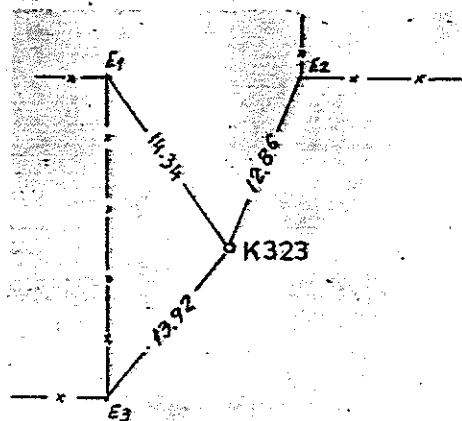
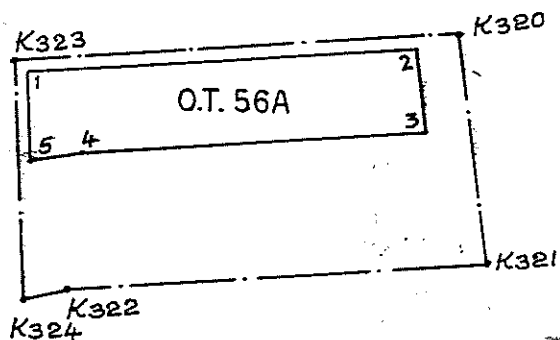

5.28
1.25
1.25

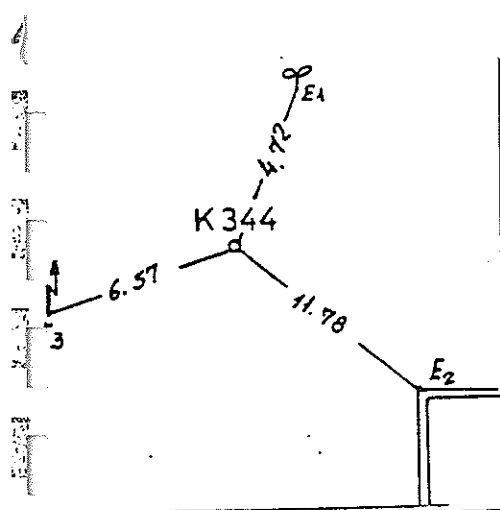

O.T. 60

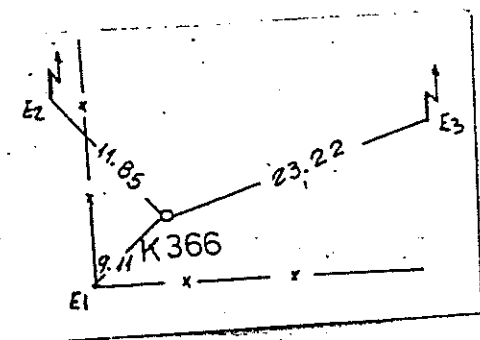
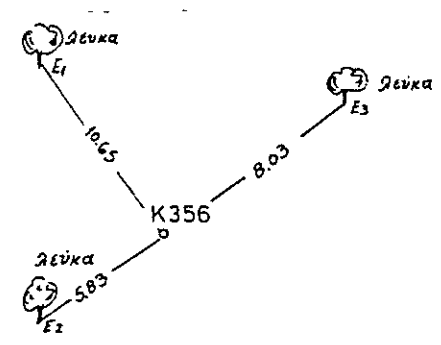

ΕΜΒΑΔΟΝ ΟΙΚΟΔΟΜΙΚΟΥ ΤΕΤΡΑΓΩΝΟΥ 57

ΣΤΟΙΧΕΙΑ ΑΞΟΝΟΔΙΑΣΤΑΥΡΩΣΕΩΣ

ΣΤΟΙΧΕΙΑ ΑΝΤΙΣΤΟΙΧΗΣ ΚΟΡΥΦΗΣ ΤΟΥ Ο.Τ

| Αξονοδ/ρωση | X | Y | AZ | H | αποστ. | αποστ. | X | Y | AZ | αποστ. |
|-------------|-----------|-----------|----------|--------|--------|--------|-----------|-----------|----------|--------|
| K331 | 201118.34 | 452012.83 | | | | 57/1 | 201121.53 | 452012.24 | 111.6278 | 3.25 |
| | | | 96.7875 | 29.69 | | | | | 96.7875 | 27.22 |
| K330 | 201147.99 | 452014.33 | | | | 57/2 | 201148.71 | 452013.62 | 149.7192 | 1.02 |
| | | | 2.6511 | 12.38 | | | | | 2.6511 | 8.11 |
| K329 | 201148.51 | 452026.70 | | | | 57/3 | 201149.05 | 452021.72 | 193.0834 | 5.01 |
| | | | 89.2201 | 19.27 | | | | | 89.2201 | 14.49 |
| K328 | 201167.50 | 452029.94 | | | | 57/4 | 201163.34 | 452024.16 | 239.7122 | 7.13 |
| | | | 201.7729 | 107.93 | | | | | 201.7729 | 93.83 |
| K325 | 201164.49 | 451922.06 | | | | 57/5 | 201160.72 | 451930.36 | 372.8718 | 9.12 |
| | | | 283.2572 | 90.28 | | | | | 283.2572 | 84.99 |
| K366 | 201077.32 | 451898.59 | | | | 57/6 | 201078.66 | 451908.27 | 8.7208 | 9.77 |
| | | | 381.8709 | 53.46 | | | | | 381.8709 | 41.65 |
| K336 | 201062.30 | 451949.90 | | | | 57/7 | 201066.95 | 451948.24 | 121.7598 | 4.94 |
| | | | 80.1918 | 68.26 | | | | | 80.1918 | 67.05 |
| K335 | 201127.28 | 451970.79 | | | | 57/8 | 201130.78 | 451968.77 | 133.4219 | 4.04 |
| | | | 386.6521 | 42.98 | | | | | 386.6521 | 44.45 |

Το εμβαδόν μεταξύ αξόνων
7475.12

Το εμβαδόν μεταξύ ρυμοτ. γραμμών
5645.15

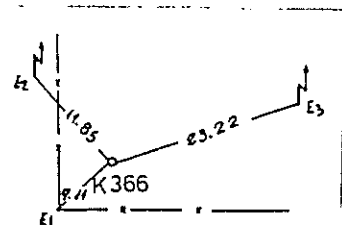
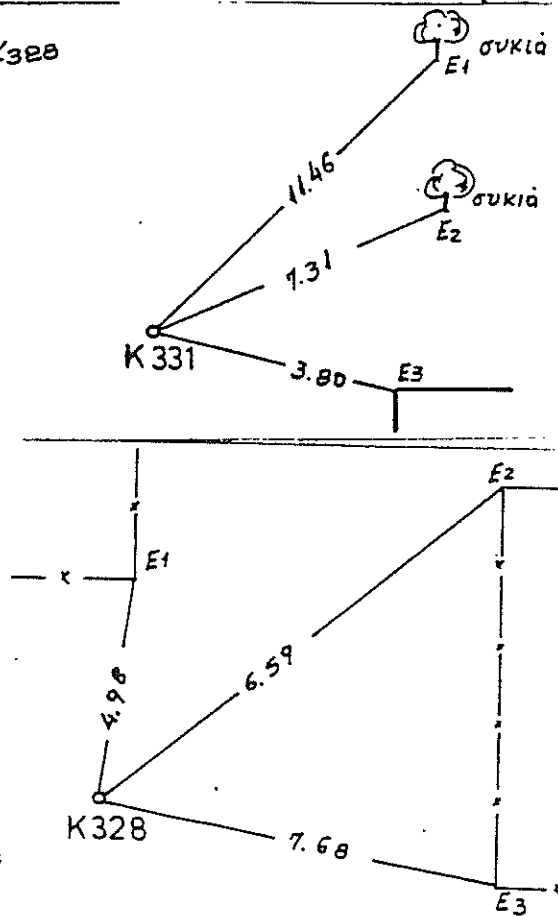
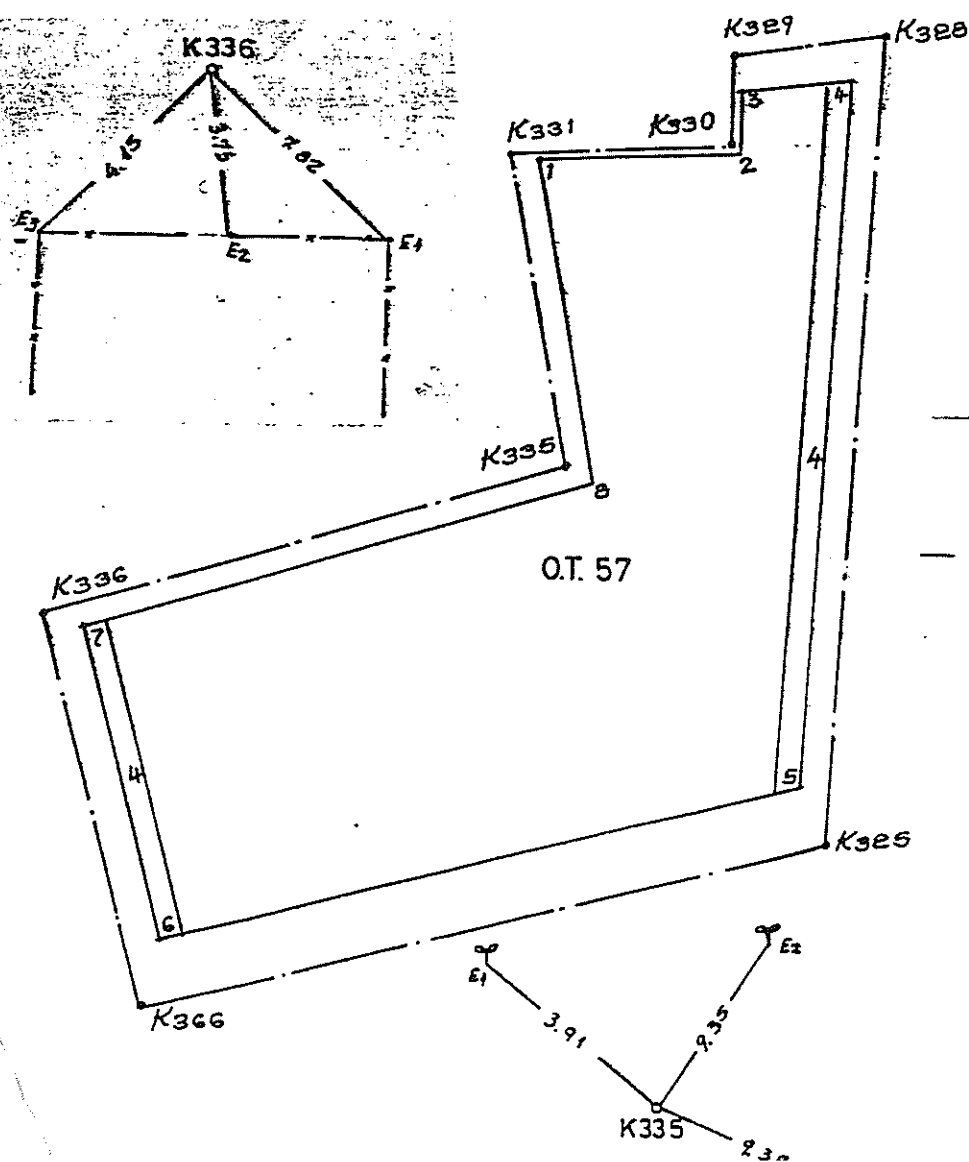

ΕΜΒΑΔΟΝ ΟΙΚΟΔΟΜΙΚΟΥ ΤΕΤΡΑΓΩΝΟΥ 57Α

ΣΤΟΙΧΕΙΑ ΑΞΟΝΟΔΙΑΣΤΑΥΡΩΣΕΩΣ

ΣΤΟΙΧΕΙΑ ΑΝΤΙΣΤΟΙΧΗΣ ΚΟΡΥΦΗΣ ΤΟΥ Ο.Τ

| Αξονοδ/ωση | X | Y | AZ | H αποστ. | ονομ. | X | Y | AZ | αποστ. |
|------------|-----------|-----------|----------|----------|-------|-----------|-----------|----------|--------|
| K332 | 201116.55 | 452021.23 | | | 57Α/1 | 201120.55 | 452016.84 | 152.9382 | 5.94 |
| | | | 89.2201 | 32.42 | | | | 89.2201 | 27.38 |
| K329 | 201148.51 | 452026.70 | | | 57Α/2 | 201147.54 | 452021.46 | 211.6439 | 5.33 |
| | | | 202.6511 | 12.38 | | | | 202.6511 | 6.42 |
| K330 | 201147.99 | 452014.33 | | | 57Α/3 | 201147.27 | 452015.04 | 349.7193 | 1.02 |
| | | | 296.7875 | 29.69 | | | | 296.7875 | 26.09 |
| K331 | 201118.34 | 452012.83 | | | 57Α/4 | 201121.21 | 452013.73 | 80.7714 | 3.01 |
| | | | 386.6521 | 8.59 | | | | 386.6521 | 3.19 |

Το εμβαδόν μεταξύ αξόνων
322.12

Το εμβαδόν μεταξύ ρυμοτ. γραμμών
126.98

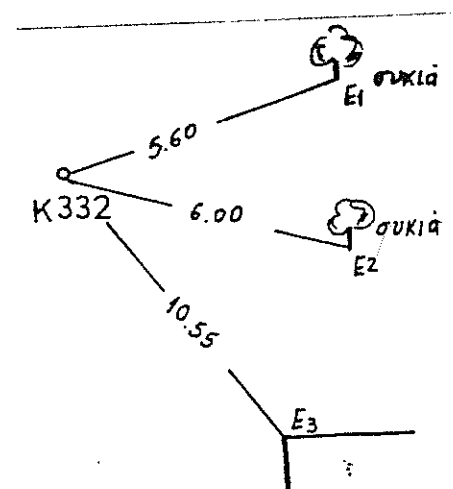
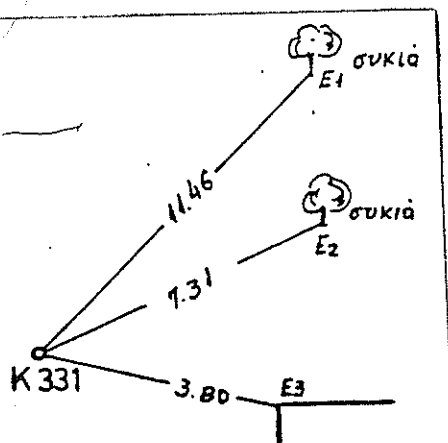
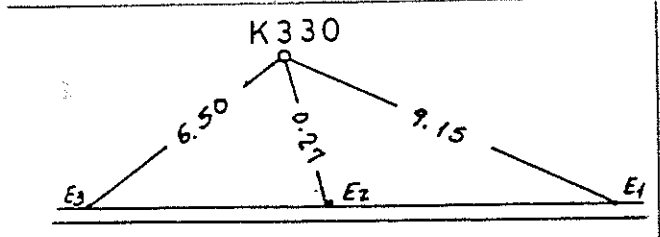
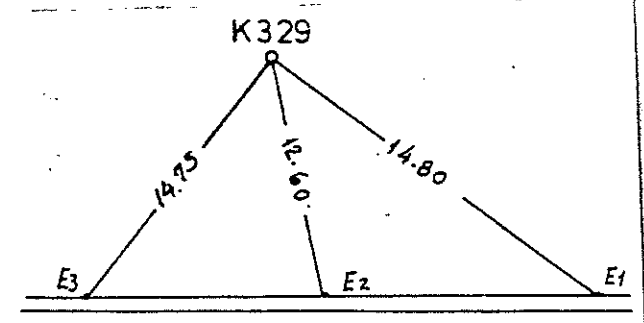
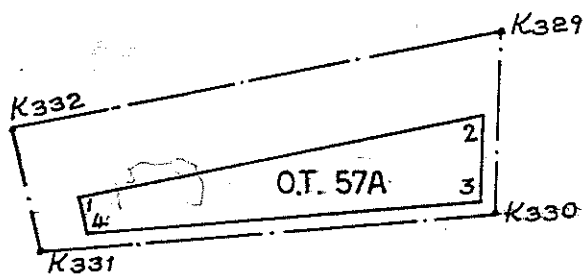

ΕΜΒΑΔΟΝ ΟΙΚΟΔΟΜΙΚΟΥ ΤΕΤΡΑΓΩΝΟΥ 58

ΣΤΟΙΧΕΙΑ ΑΞΟΝΟΔΙΑΣΤΑΣΕΩΣ

ΣΤΟΙΧΕΙΑ ΑΝΤΙΣΤΟΙΧΗΣ ΚΟΡΥΦΗΣ ΤΟΥ Ο.Τ

| Αξονοδ/ωση | X | Y | AZ | H αποστ. | ονομ. | X | Y | AZ | αποστ |
|------------|-----------|-----------|----------|----------|-------|-----------|-----------|----------|-------|
| K342 | 201045.00 | 452009.00 | | | 58/1 | 201050.38 | 452004.85 | 141.8258 | 6.80 |
| | | | 89.2201 | 72.59 | | | | 89.2201 | 65.18 |
| K332 | 201116.55 | 452021.23 | | | 58/2 | 201114.63 | 452015.83 | 221.7250 | 5.73 |
| | | | 186.6521 | 51.57 | | | | 186.6521 | 43.97 |
| K335 | 201127.28 | 451970.79 | | | 58/3 | 201123.78 | 451972.82 | 333.4219 | 4.04 |
| | | | 280.1918 | 68.26 | | | | 280.1918 | 61.47 |
| K336 | 201062.30 | 451949.90 | | | 58/4 | 201065.27 | 451954.00 | 39.8326 | 5.06 |
| | | | 381.8709 | 61.58 | | | | 381.8709 | 52.98 |

Το εμβαδον μεταξυ αξονων
3971.07

Το εμβαδον μεταξυ ριματ. γραμμων
3059.63

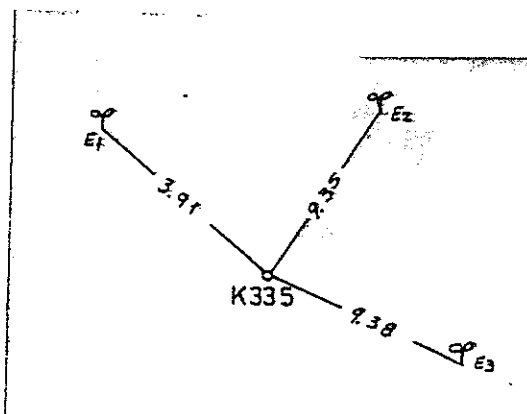
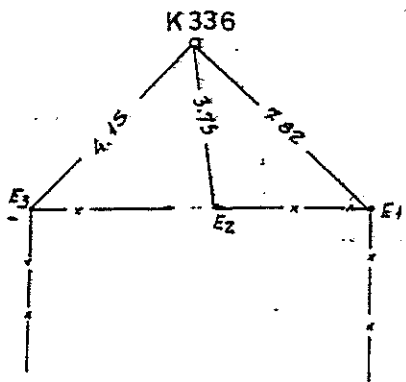
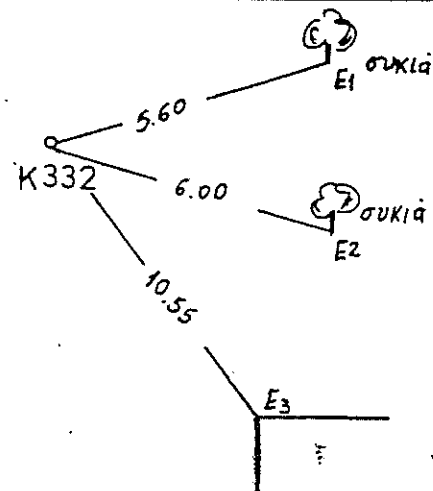
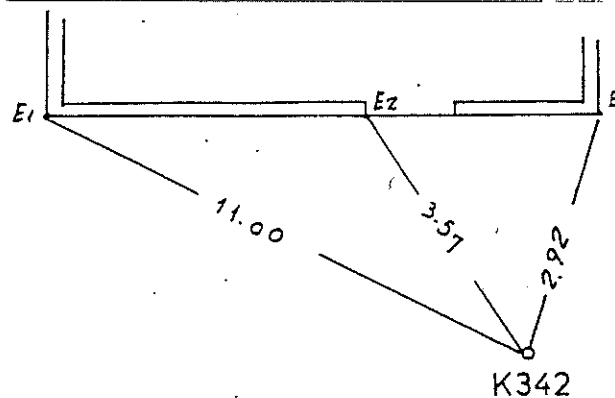
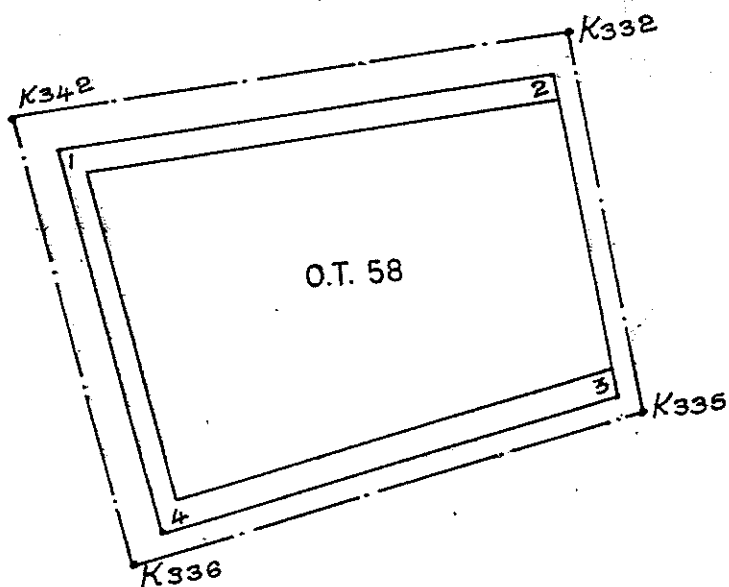

ΕΜΒΑΔΟΝ ΟΙΚΟΔΟΜΙΚΟΥ ΤΕΤΡΑΓΩΝΟΥ 59

ΣΤΟΙΧΕΙΑ ΑΞΟΝΟΔΙΑΣΤΑΣΕΩΣ

ΣΤΟΙΧΕΙΑ ΑΝΤΙΣΤΟΙΧΗΣ ΚΟΡΥΦΗΣ ΤΟΥ Ο.Τ

| Αξονοδ/ρση | X | Y | ΑΖ | Η | αποστ. | ονομ. | X | Y | ΑΖ | αποστ. |
|------------|-----------|-----------|----------|-------|--------|-------|-----------|-----------|----------|--------|
| K339 | 200997.27 | 451994.48 | | | | 59/1 | 201001.12 | 451990.43 | 151.6864 | 5.59 |
| | | | 81.2022 | 49.88 | | | | | 81.2022 | 43.33 |
| K342 | 201045.00 | 452009.00 | | | | 59/2 | 201042.58 | 452003.04 | 224.5649 | 6.44 |
| | | | 181.8709 | 45.29 | | | | | 181.8709 | 37.80 |
| K337 | 201057.72 | 451965.54 | | | | 59/3 | 201053.20 | 451966.76 | 316.8097 | 4.69 |
| | | | 281.0066 | 49.41 | | | | | 281.0066 | 42.94 |
| K338 | 201010.50 | 451951.01 | | | | 59/4 | 201012.16 | 451954.14 | 31.1050 | 3.54 |
| | | | 381.2033 | 45.44 | | | | | 381.2033 | 37.93 |

Το εμβαδόν μεταξύ αξόνων
2252.02

Το εμβαδόν μεταξύ ρυμ. γραμμών
1633.17

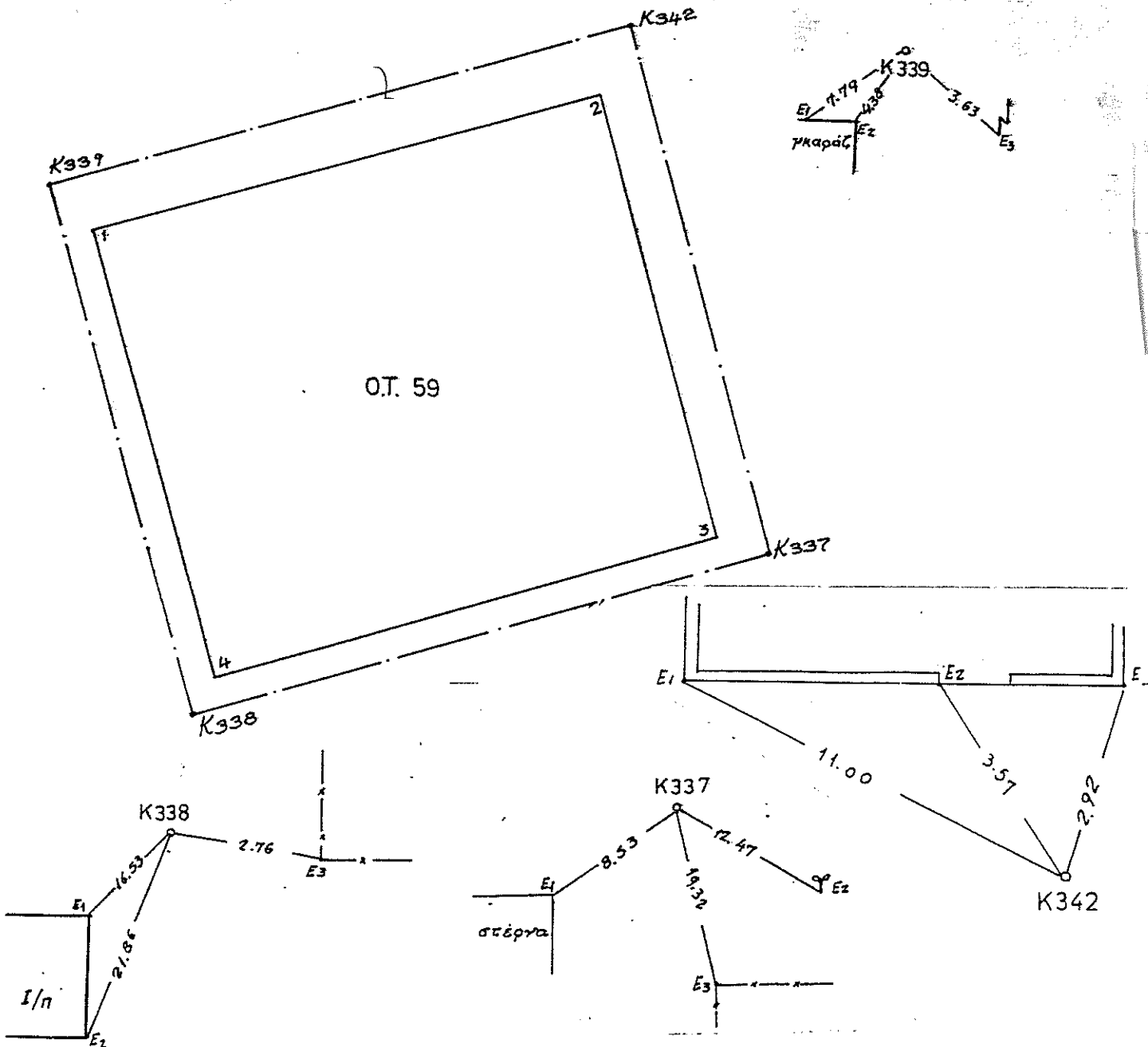

O.T. 57

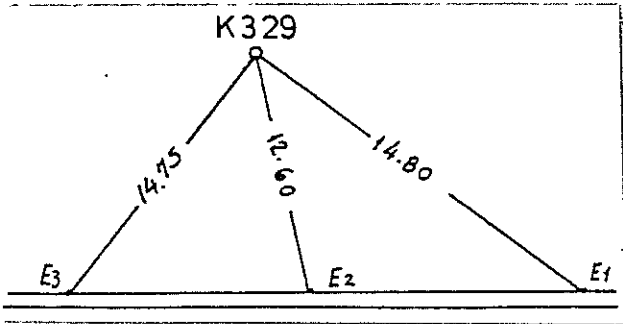
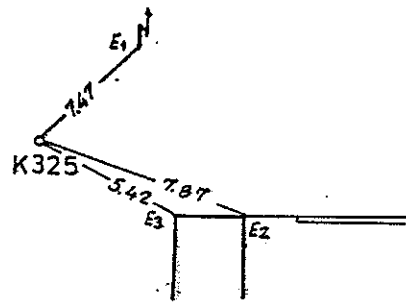
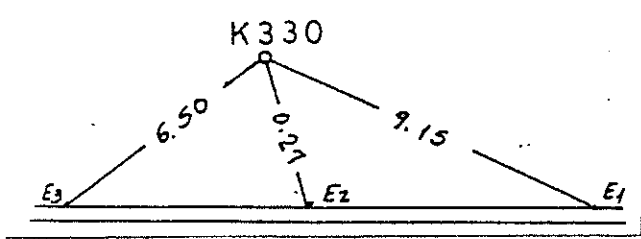

Το εμβαδόν μεταξύ αξόνων
6983.05

Το εμβαδόν μεταξύ ριζοτ. γραμμών
4891.42

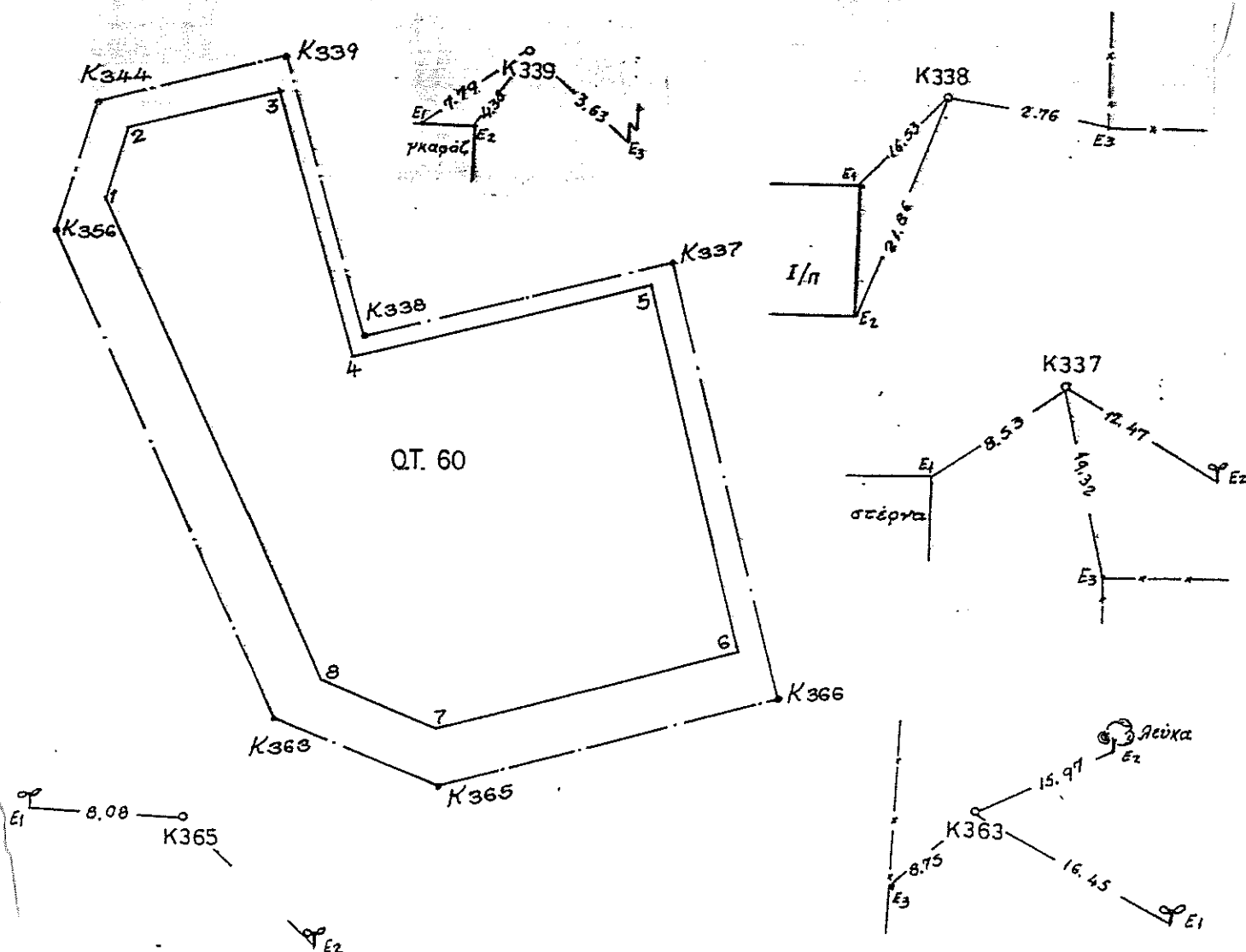

ΕΜΒΑΔΟΝ ΟΙΚΟΔΟΜΙΚΟΥ ΤΕΤΡΑΓΩΝΟΥ 61

ΣΤΟΙΧΕΙΑ ΑΞΟΝΟΔΙΑΣΤΑΥΡΩΣΕΩΣ

ΣΤΟΙΧΕΙΑ ΑΝΤΙΣΤΟΙΧΗΣ ΚΟΡΥΦΗΣ ΤΟΥ Ο.Τ.

| Αξονοδ/ωση | X | Y | AZ | H αποστ. | απου. | X | Y | AZ | αποστ |
|------------|-----------|-----------|----------|----------|-------|-----------|-----------|----------|-------|
| K147 | 200502.00 | 452449.00 | | | 61/1 | 200500.71 | 452439.36 | 208.4964 | 9.73 |
| | | | 133.2572 | 40.02 | | | | 133.2572 | 35.96 |
| K148 | 200536.68 | 452429.03 | | | 61/2 | 200531.87 | 452421.42 | 235.8753 | 9.01 |
| | | | 138.4933 | 2.43 | | | | 138.4933 | 2.58 |
| K149 | 200538.68 | 452427.65 | | | 61/3 | 200533.99 | 452419.95 | 234.8654 | 9.01 |
| | | | 178.2625 | 13.30 | | | | 178.2625 | 4.71 |
| K153 | 200543.13 | 452415.12 | | | 61/4 | 200535.57 | 452415.51 | 303.2923 | 7.58 |
| | | | 228.3221 | 87.06 | | | | 228.3221 | 84.58 |
| K162 | 200505.67 | 452336.54 | | | 61/5 | 200499.17 | 452339.16 | 324.4476 | 7.01 |
| | | | 315.3388 | 18.71 | | | | 315.3388 | 11.88 |
| K159 | 200487.50 | 452341.00 | | | 61/6 | 200487.63 | 452342.00 | 8.4964 | 1.01 |
| | | | 8.4964 | 108.97 | | | | 8.4964 | 98.24 |

Το εμβαδόν μεταξύ αξόνων
3450.66

Το εμβαδόν μεταξύ ρυθμ. γραμμών
2407.15

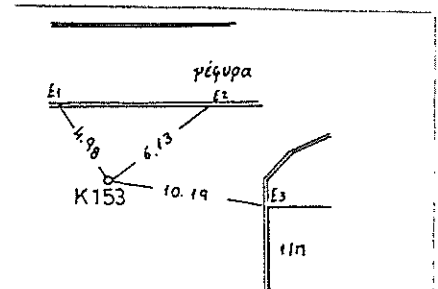
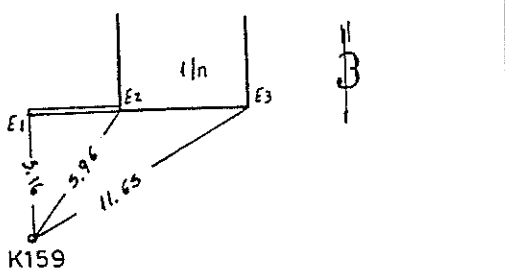
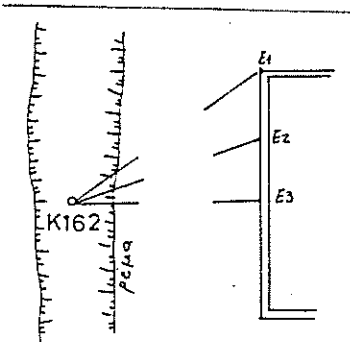
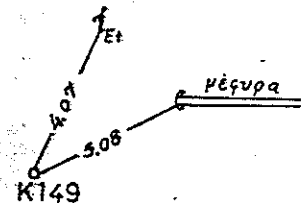
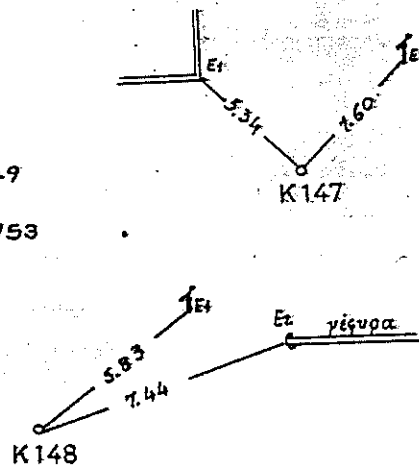
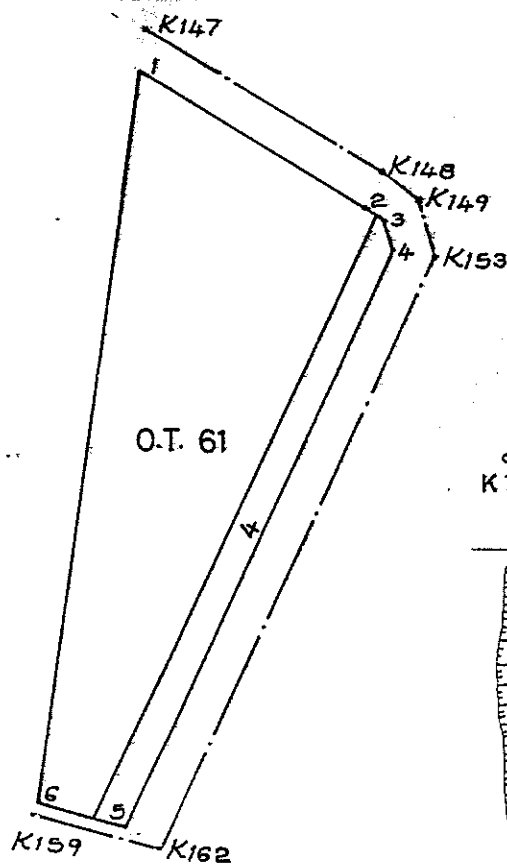

ΕΜΒΑΔΟΝ ΟΙΚΟΔΟΜΙΚΟΥ ΤΕΤΡΑΓΩΝΟΥ 62

ΣΤΟΙΧΕΙΑ ΑΞΟΝΟΔΙΑΣΤΑΥΡΩΣΗΣ

ΣΤΟΙΧΕΙΑ ΑΝΤΙΣΤΟΙΧΗΣ ΚΟΡΥΦΗΣ ΤΟΥ Ο.Τ.

| Αξονοδ/ρση | X | Y | AZ | H αποστ. | ονομ. | X | Y | AZ | αποστ |
|------------|-----------|-----------|----------|----------|-------|-----------|-----------|----------|-------|
| K154 | 200541.28 | 452411.24 | | | 62/1 | 200546.44 | 452405.78 | 151.8464 | 7.51 |
| | | | 75.3707 | 14.37 | | | | 75.3707 | 5.48 |
| K152 | 200554.59 | 452416.66 | | | 62/2 | 200551.51 | 452407.85 | 221.3925 | 9.33 |
| | | | 138.4933 | 33.00 | | | | 138.4933 | 26.57 |
| K155 | 200581.74 | 452397.90 | | | 62/3 | 200573.37 | 452392.74 | 264.8238 | 9.83 |
| | | | 198.3117 | 47.36 | | | | 198.3117 | 31.36 |
| K168 | 200582.99 | 452350.55 | | | 62/4 | 200574.20 | 452361.39 | 356.6110 | 13.95 |
| | | | 323.1539 | 63.98 | | | | 323.1539 | 44.32 |
| K167 | 200523.20 | 452373.31 | | | 62/5 | 200532.79 | 452377.15 | 75.7380 | 10.33 |
| | | | 28.3221 | 42.02 | | | | 28.3221 | 31.71 |

Το εμβαδον μεταξύ αξόνων
2487.44

Το εμβαδον μεταξύ ρυμοτ. γραμμών
1178.20

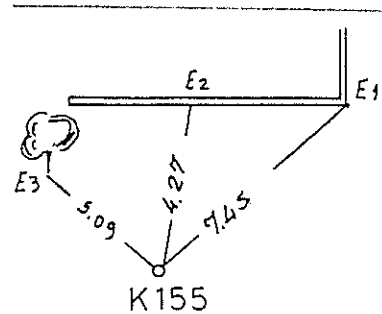
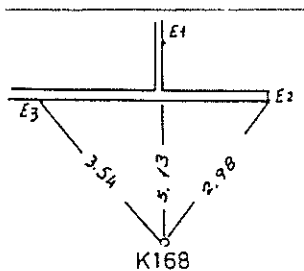
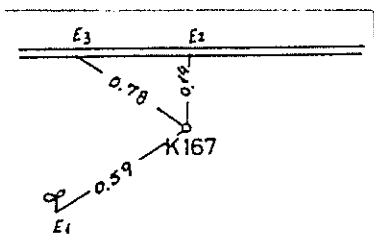
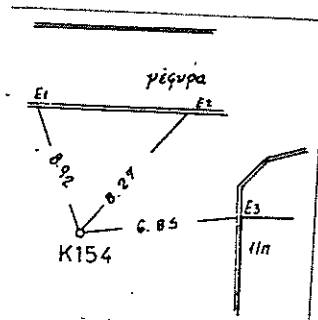
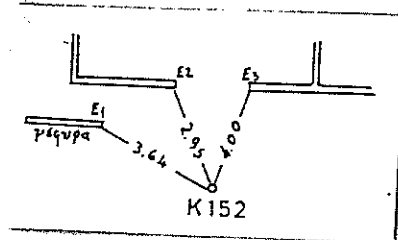
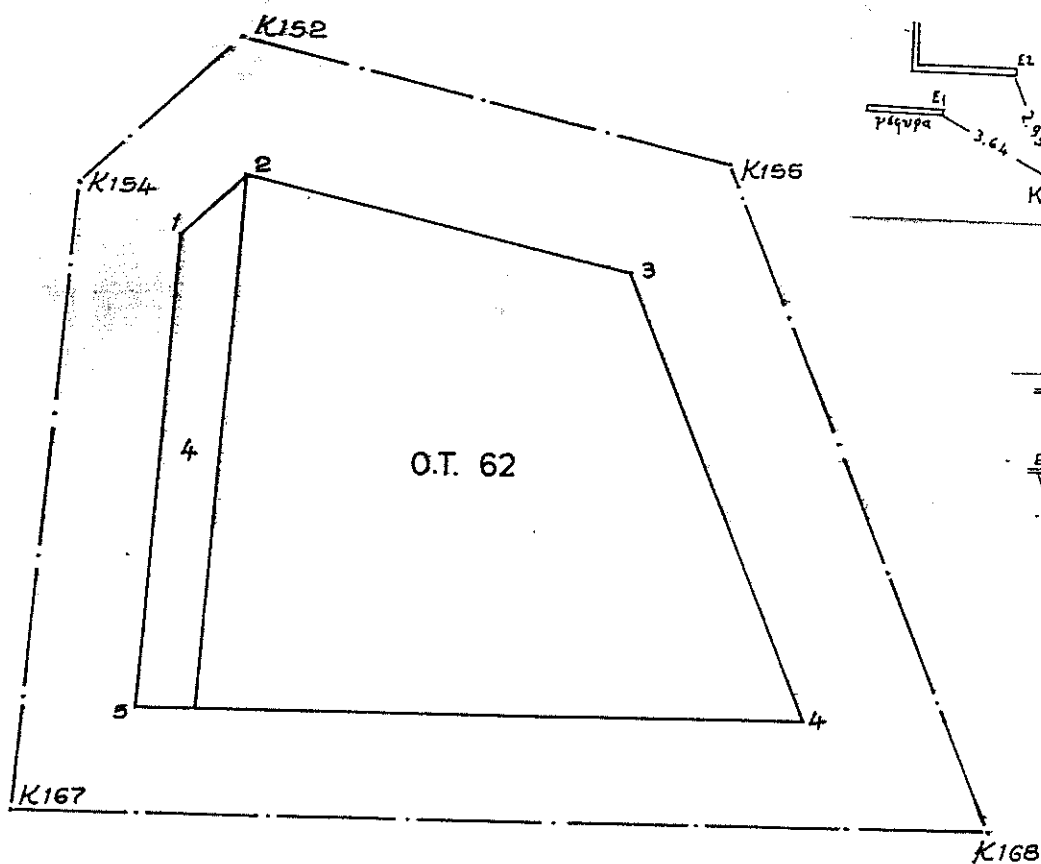

ΕΜΒΑΔΟΝ ΟΙΚΟΔΟΜΙΚΟΥ ΤΕΤΡΑΓΩΝΟΥ 63

ΣΤΟΙΧΕΙΑ ΑΞΟΝΟΔΙΑΣΤΑΥΡΩΣΕΩΣ

ΣΤΟΙΧΕΙΑ ΑΝΤΙΣΤΟΙΧΗΣ ΚΟΡΥΦΗΣ ΤΟΥ Ο.Τ

| Αξονοδ/ωση | X | Y | AZ | H αποστ. | ονομ. | X | Y | AZ | αποστ |
|------------|-----------|-----------|----------|----------|-------|-----------|-----------|----------|-------|
| K167 | 200523.20 | 452373.31 | | | 63/1 | 200526.74 | 452364.47 | 175.7380 | 9.52 |
| | | | 123.1539 | 68.80 | | | | 123.1539 | 55.89 |
| K169 | 200587.50 | 452348.84 | | | 63/2 | 200578.98 | 452344.59 | 270.5545 | 9.52 |
| | | | 149.4381 | 13.23 | | | | 149.4381 | 12.06 |
| K166 | 200596.94 | 452339.56 | | | 63/3 | 200587.58 | 452336.13 | 277.6210 | 9.96 |
| | | | 251.3119 | 32.51 | | | | 251.3119 | 22.10 |
| K165 | 200573.48 | 452317.06 | | | 63/4 | 200571.64 | 452320.83 | 371.1567 | 4.20 |
| | | | 320.5462 | 70.12 | | | | 320.5462 | 59.75 |
| K161 | 200506.98 | 452339.30 | | | 63/5 | 200514.97 | 452339.79 | 96.0885 | 8.00 |
| | | | 28.3221 | 37.68 | | | | 28.3221 | 27.35 |

Το εμβαδον μεταξύ αξονων
2719.38

Το εμβαδον μεταξύ ρυμοτ. γραμμων
1637.52

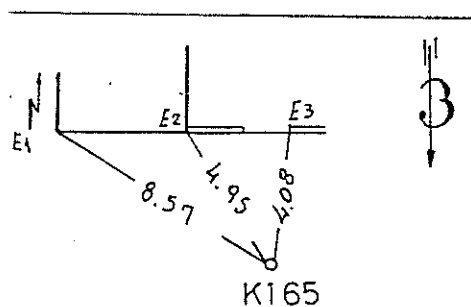
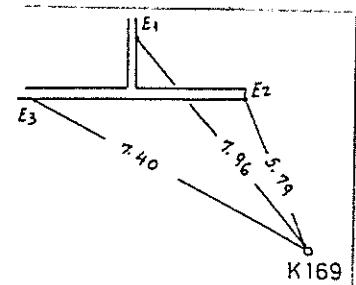
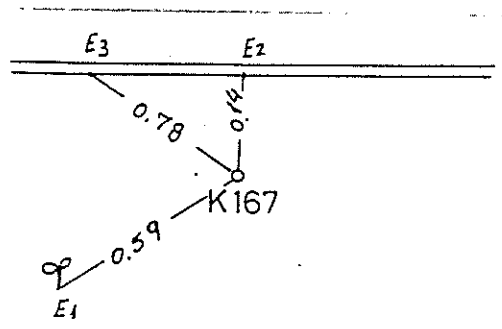
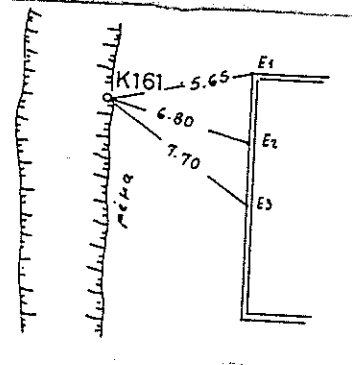
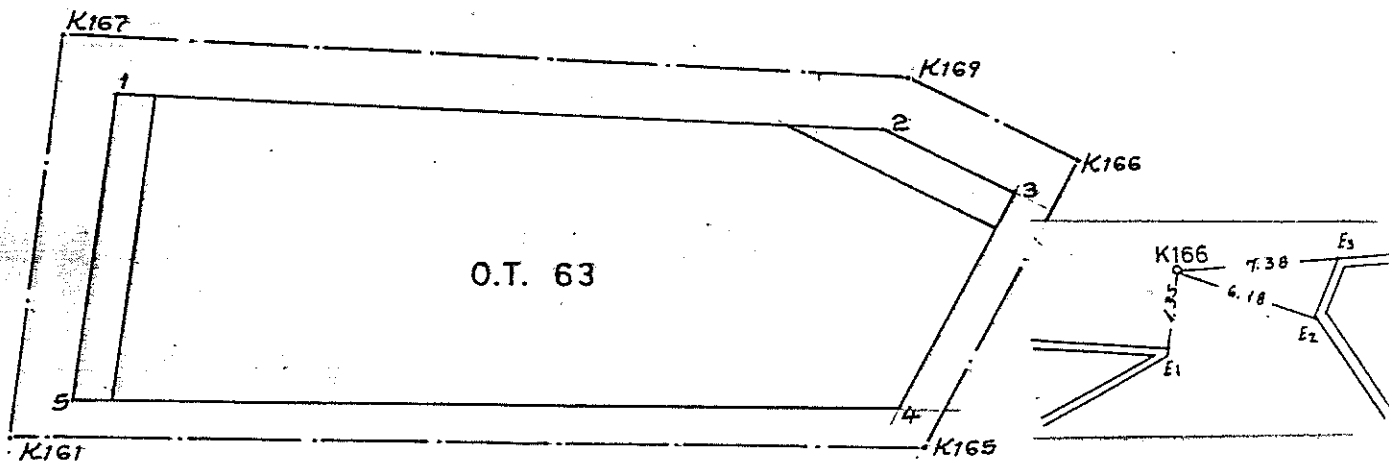

ΕΜΒΑΔΟΝ ΟΙΚΟΔΟΜΙΚΟΥ ΤΕΤΡΑΓΩΝΟΥ 64

ΣΤΟΙΧΕΙΑ ΑΞΟΝΟΔΙΑΣΤΑΥΡΩΣΕΩΣ

ΣΤΟΙΧΕΙΑ ΑΝΤΙΣΤΟΙΧΗΣ ΚΟΡΥΦΗΣ ΤΟΥ Ο.Τ

| Αξονοδ/ωση | X | Y | AZ | H | αποστ. | ονομ. | X | Y | AZ | αποστ. |
|------------|-----------|-----------|----------|-------|--------|-------|-----------|-----------|----------|--------|
| K160 | 200505.08 | 452339.93 | | | | 64/1 | 200512.43 | 452334.31 | 141.5818 | 9.25 |
| | | | 120.5462 | 72.12 | ✓ | | | | 120.5462 | 57.28 |
| K165 | 200573.48 | 452317.06 | | | | 64/2 | 200566.75 | 452316.14 | 291.4136 | 6.79 |
| | | | 251.3119 | 31.50 | ✓ | | | | 251.3119 | 24.75 |
| K200 | 200550.75 | 452295.25 | | | | 64/3 | 200548.89 | 452299.00 | 370.7559 | 4.19 |
| | | | 320.0149 | 46.14 | | | | | 320.0149 | 36.86 |
| K199 | 200506.88 | 452309.51 | | | | 64/4 | 200513.84 | 452310.40 | 91.8892 | 7.02 |
| | | | 396.2532 | 30.47 | | | | | 396.2532 | 23.95 |

Το εμβαδόν μεταξύ αξόνων
1660.40

Το εμβαδόν μεταξύ ορθογ. γραμμών
1038.82

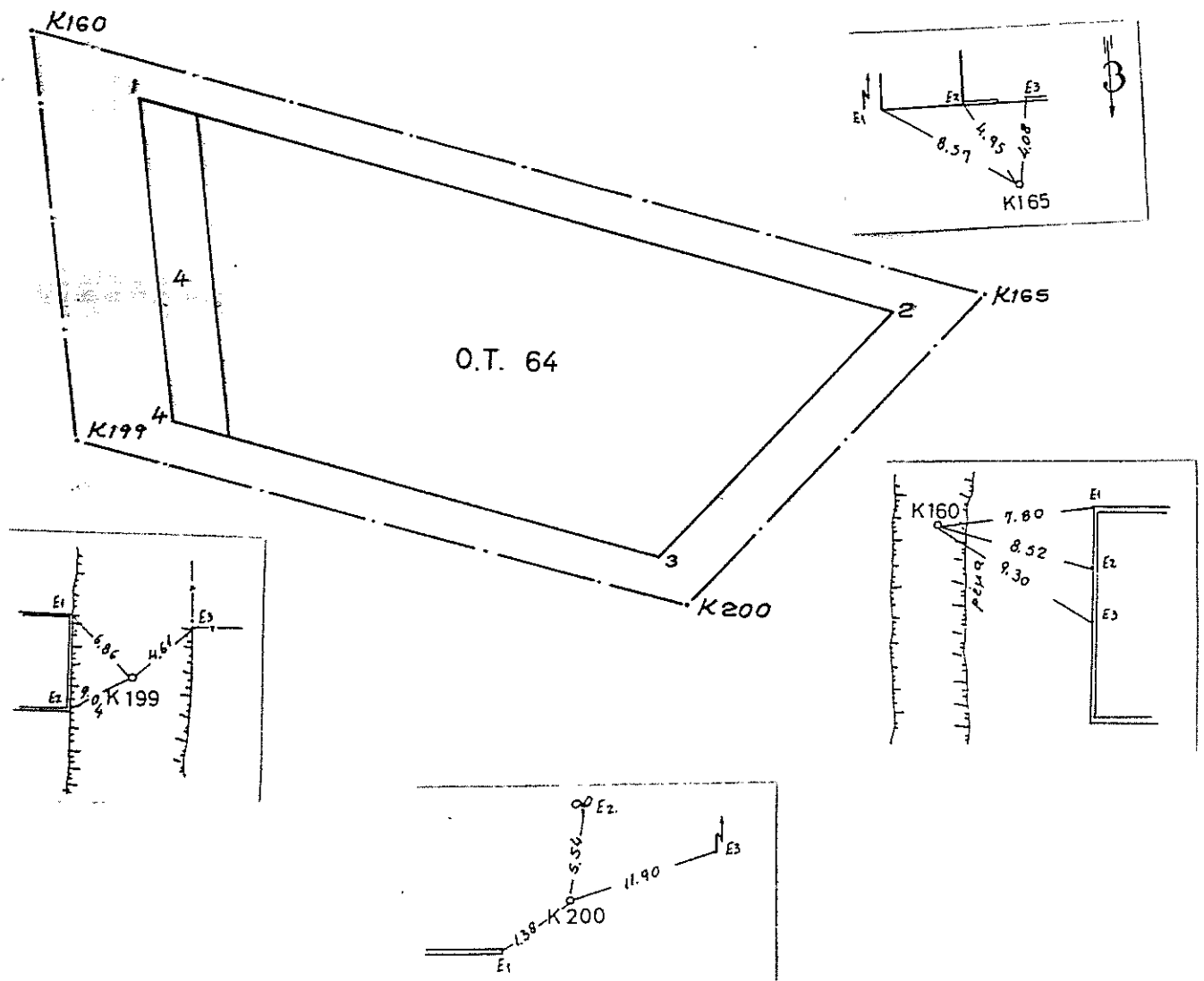

ΕΜΒΑΔΟΝ ΟΙΚΟΔΟΜΙΚΟΥ ΤΕΤΡΑΓΩΝΟΥ 65

ΣΤΟΙΧΕΙΑ ΑΞΟΝΟΔΙΑΣΤΑΣΕΩΣ

ΣΤΟΙΧΕΙΑ ΑΝΤΙΣΤΟΙΧΗΣ ΚΟΡΥΦΗΣ ΤΟΥ Ο.Τ

| Αξονοδ/ρση | X | Y | AZ | H | αποστ. | ονομ. | X | Y | AZ | αποστ. |
|------------|-----------|-----------|----------|-------|--------|-------|-----------|-----------|----------|--------|
| K199 | 200506.88 | 452309.51 | | | | 65/1 | 200514.21 | 452303.97 | 141.1716 | 9.20 |
| | | | 120.0149 | 46.14 | | | | | 120.0149 | 31.30 |
| K200 | 200550.75 | 452295.25 | | | | 65/2 | 200543.98 | 452294.29 | 291.0967 | 6.84 |
| | | | 251.3119 | 28.29 | | | | | 251.3119 | 23.48 |
| K214 | 200530.34 | 452275.66 | | | | 65/3 | 200527.04 | 452278.04 | 339.8539 | 4.07 |
| | | | 319.9586 | 23.01 | | | | | 319.9586 | 12.11 |
| K222 | 200508.45 | 452282.75 | | | | 65/4 | 200515.52 | 452281.77 | 108.7509 | 7.14 |
| | | | 396.2532 | 26.81 | | | | | 396.2532 | 22.24 |

Το εμβαδόν μεταξύ αξόνων
862.67

Το εμβαδόν μεταξύ ρυμοτ. γραμμών
449.35

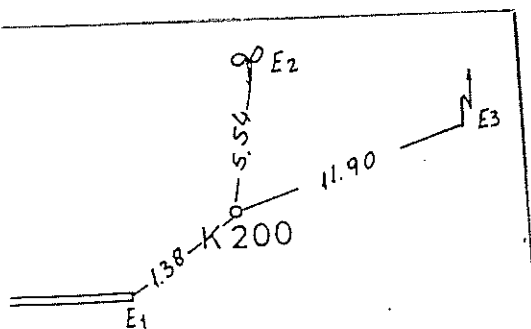
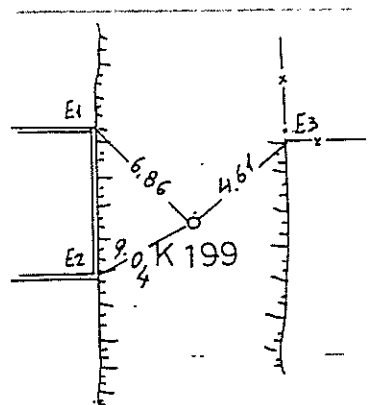
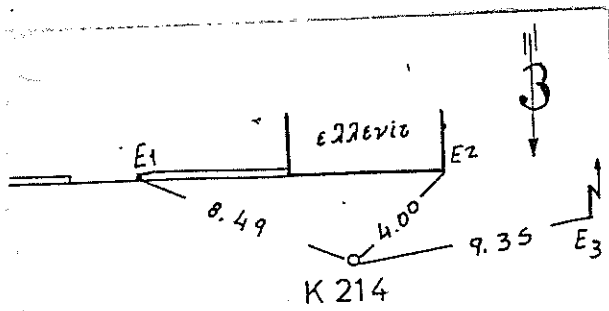
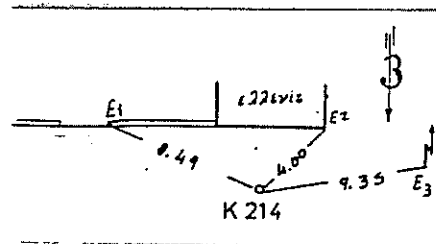
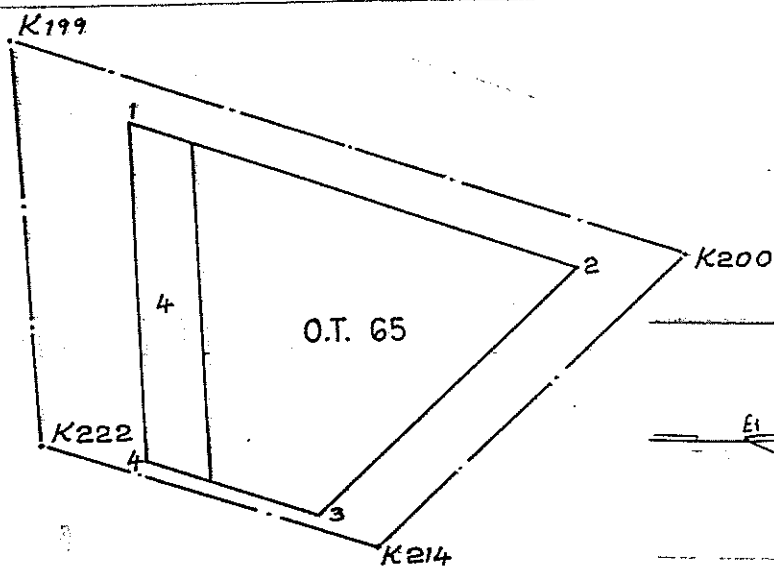

ΕΜΒΑΔΟΝ ΟΙΚΟΔΟΜΙΚΟΥ ΤΕΤΡΑΓΩΝΟΥ 65A

ΣΤΟΙΧΕΙΑ ΑΞΟΝΟΔΙΑΣΤΑΥΡΩΣΕΩΣ

ΣΤΟΙΧΕΙΑ ΑΝΤΙΣΤΟΙΧΗΣ ΚΟΡΥΦΗΣ ΤΟΥ Ο.Τ

| Αξονοδ/ρση | X | Y | AZ | H | αποστ. | ονομ. | X | Y | AZ | αποστ. |
|------------|-----------|-----------|----------|-------|--------|-------|-----------|-----------|----------|--------|
| K222 | 200508.45 | 452282.75 | | | | 65A/1 | 200515.68 | 452279.09 | 129.8221 | 8.10 |
| | | | 119.9586 | 23.01 | | | | | 119.9586 | 9.79 |
| K214 | 200530.34 | 452275.66 | | | | 65A/2 | 200525.00 | 452276.07 | 304.9686 | 5.36 |
| | | | 251.3119 | 28.16 | | | | | 251.3119 | 11.99 |
| K211 | 200510.02 | 452256.16 | | | | 65A/3 | 200516.35 | 452267.77 | 31.7545 | 13.23 |
| | | | 396.2532 | 26.64 | | | | | 396.2532 | 11.34 |

Το εμβαδον μεταξύ αξόνων
285.44

Το εμβαδον μεταξύ ρυμωτ. γραμμών
51.72

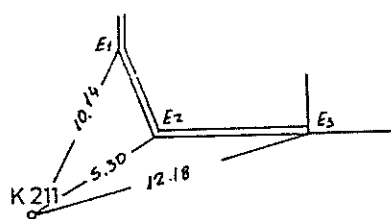
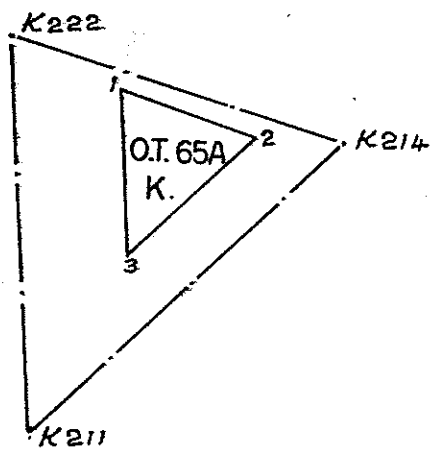

ΕΚΒΑΘΟΝ ΟΙΚΟΔΟΜΙΚΟΥ ΤΕΤΡΑΓΩΝΟΥ 66

ΣΤΟΙΧΕΙΑ ΑΞΟΝΟΔΙΑΣΤΑΥΡΩΣΕΩΣ

ΣΤΟΙΧΕΙΑ ΑΝΤΙΣΤΟΙΧΗΣ ΚΟΡΥΦΗΣ ΤΟΥ Ο.Τ

| Αξονοδ/ωση | X | Y | AZ | H | αποστ. | ονομ. | X | Y | AZ | αποστ. |
|------------|-----------|-----------|----------|-------|--------|--------|-----------|-----------|----------|--------|
| K197 | 200486.50 | 452320.30 | | | | → 66/1 | 200486.02 | 452319.38 | 230.4415 | 1.04 |
| | | | 113.7860 | 20.48 | | | | | 113.7860 | 13.75 |
| K198 | 200506.50 | 452315.90 | | | | 66/2 | 200499.46 | 452316.43 | 304.7418 | 7.06 |
| | | | 196.2532 | 62.04 | | | | | 196.2532 | 56.55 |
| K210 | 200510.15 | 452253.96 | | | | 66/3 | 200502.78 | 452259.97 | 343.5673 | 9.51 |
| | | | 321.3563 | 52.05 | | | | | 321.3563 | 42.65 |
| K204 | 200461.00 | 452271.10 | | | | 66/4 | 200462.51 | 452274.02 | 30.4415 | 3.28 |
| | | | 30.4415 | 55.42 | | | | | 30.4415 | 51.10 |

Το εμβαδόν μεταξύ αξόνων
2038.88

Το εμβαδόν μεταξύ ρυμοτ. γραμμών
1452.80

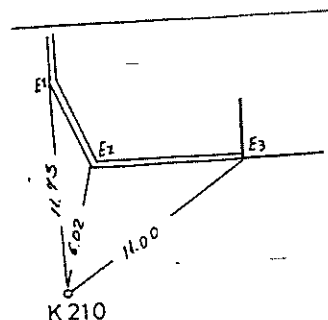
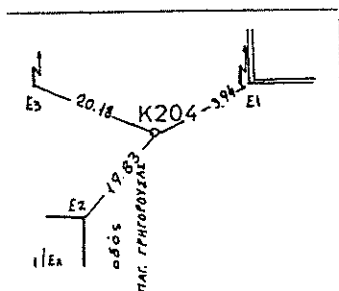
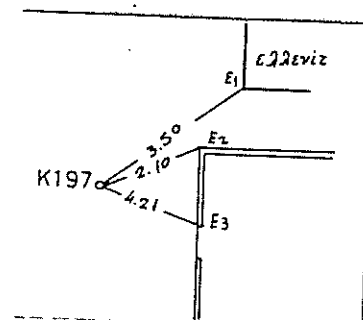
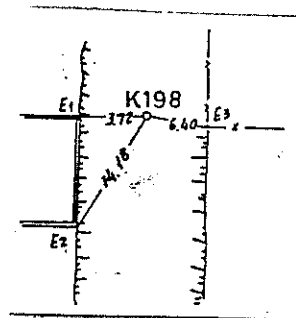
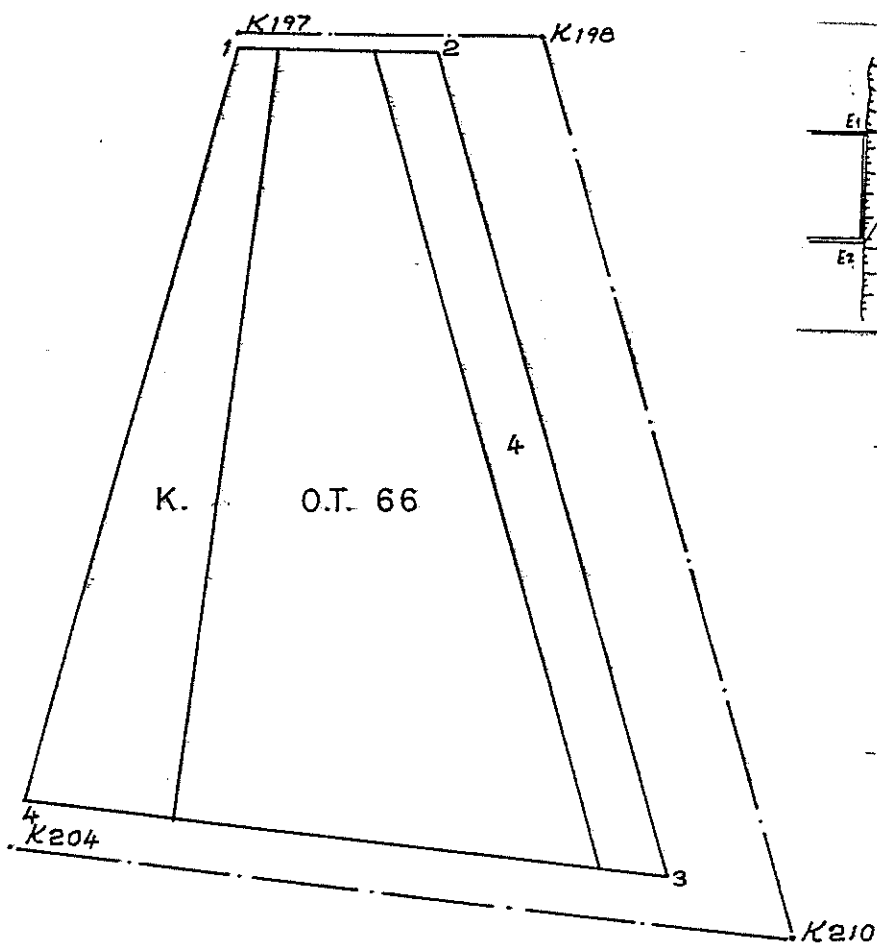

ΕΜΒΑΔΟΝ ΟΙΚΟΔΟΜΙΚΟΥ ΤΕΤΡΑΓΩΝΟΥ 96

ΣΤΟΙΧΕΙΑ ΑΞΟΝΟΔΙΑΣΤΑΥΡΩΣΕΩΣ

ΣΤΟΙΧΕΙΑ ΑΝΤΙΣΤΟΙΧΗΣ ΚΟΡΥΦΗΣ ΤΟΥ Ο.Τ

| Αξονοδ/ρση | X | Y | AZ | H | αποστ. | ονομ. | X | Y | AZ | αποστ. |
|------------|-----------|-----------|----------|---|--------|-------|-----------|-----------|----------|--------|
| K577 | 200652.54 | 452019.17 | | | | 96/1 | 200654.88 | 452015.52 | 163.6583 | 4.34 |
| | | | 115.0026 | | 41.83 | | | | 115.0026 | 32.79 |
| K576 | 200693.21 | 452009.41 | | | | 96/2 | 200686.76 | 452007.87 | 285.0969 | 6.63 |
| | | | 213.0202 | | 57.37 | | | | 213.0202 | 51.57 |
| K580 | 200681.56 | 451953.23 | | | | 96/3 | 200676.29 | 451957.37 | 342.3844 | 6.70 |
| | | | 312.8297 | | 41.16 | | | | 312.8297 | 32.19 |
| K578 | 200641.23 | 451961.47 | | | | 96/4 | 200644.75 | 451963.81 | 62.5718 | 4.23 |
| | | | 12.3140 | | 58.80 | | | | 12.3140 | 52.69 |

Το εμβαδόν μεταξύ αξόνων
2409.21

Το εμβαδόν μεταξύ ρυμοτ. γραμμών
1693.19

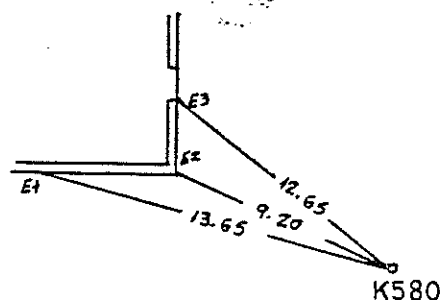
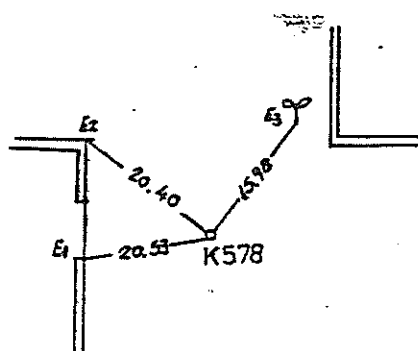
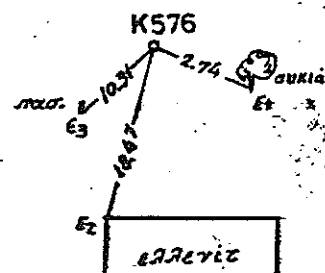
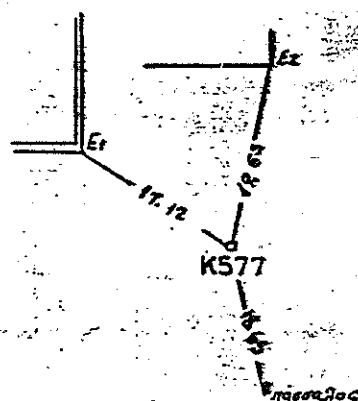
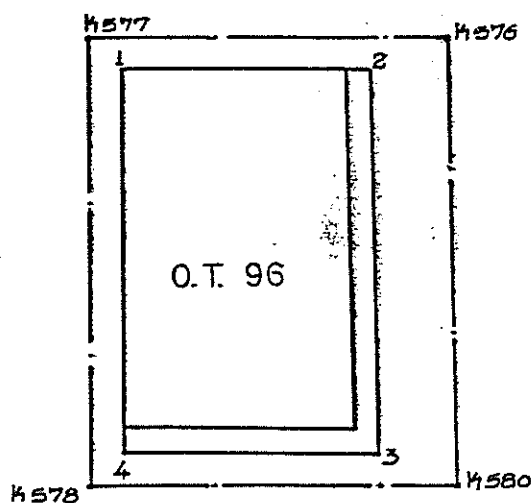

ΕΜΒΑΔΟΝ ΟΙΚΟΔΟΜΙΚΟΥ ΤΕΤΡΑΓΩΝΟΥ 97

ΣΤΟΙΧΕΙΑ ΑΞΟΝΟΔΙΑΣΤΑΣΕΩΣ

ΣΤΟΙΧΕΙΑ ΑΝΤΙΣΤΟΙΧΗΣ ΚΟΡΥΦΗΣ ΤΟΥ Ο.Τ.

| Αξονοδ/σηση | X | Y | AZ | H | αποστ. | σηση. | X | Y | AZ | αποστ. |
|-------------|-----------|-----------|----------|--------|--------|-------|-----------|-----------|----------|--------|
| K524 | 200535.71 | 451931.93 | | | | 97/1 | 200540.00 | 451928.04 | 146.9069 | 5.76 |
| | | | 112.1888 | 52.96 | | | | | 112.1888 | 50.95 |
| K551 | 200587.70 | 451921.85 | | | | 97/2 | 200590.02 | 451918.35 | 162.8516 | 4.20 |
| | | | 13.5143 | 49.54 | | | | | 13.5143 | 49.51 |
| K552 | 200598.14 | 451970.27 | | | | 97/3 | 200600.45 | 451966.74 | 163.1720 | 4.22 |
| | | | 112.8297 | 85.14 | | | | | 112.8297 | 76.16 |
| K580 | 200681.56 | 451953.23 | | | | 97/4 | 200675.07 | 451951.49 | 283.3511 | 6.72 |
| | | | 213.0202 | 80.70 | | | | | 213.0202 | 75.01 |
| K430 | 200665.17 | 451874.21 | | | | 97/5 | 200659.83 | 451878.05 | 339.7095 | 6.57 |
| | | | 314.8542 | 138.68 | | | | | 314.8542 | 127.67 |
| K438 | 200530.24 | 451906.27 | | | | 97/6 | 200535.63 | 451907.56 | 85.0474 | 5.54 |
| | | | 13.3835 | 26.23 | | | | | 13.3835 | 20.94 |

Το εμβαδόν μεταξύ αξόνων
8226.16

Το εμβαδόν μεταξύ ρυθμ. γραμμών
6761.78

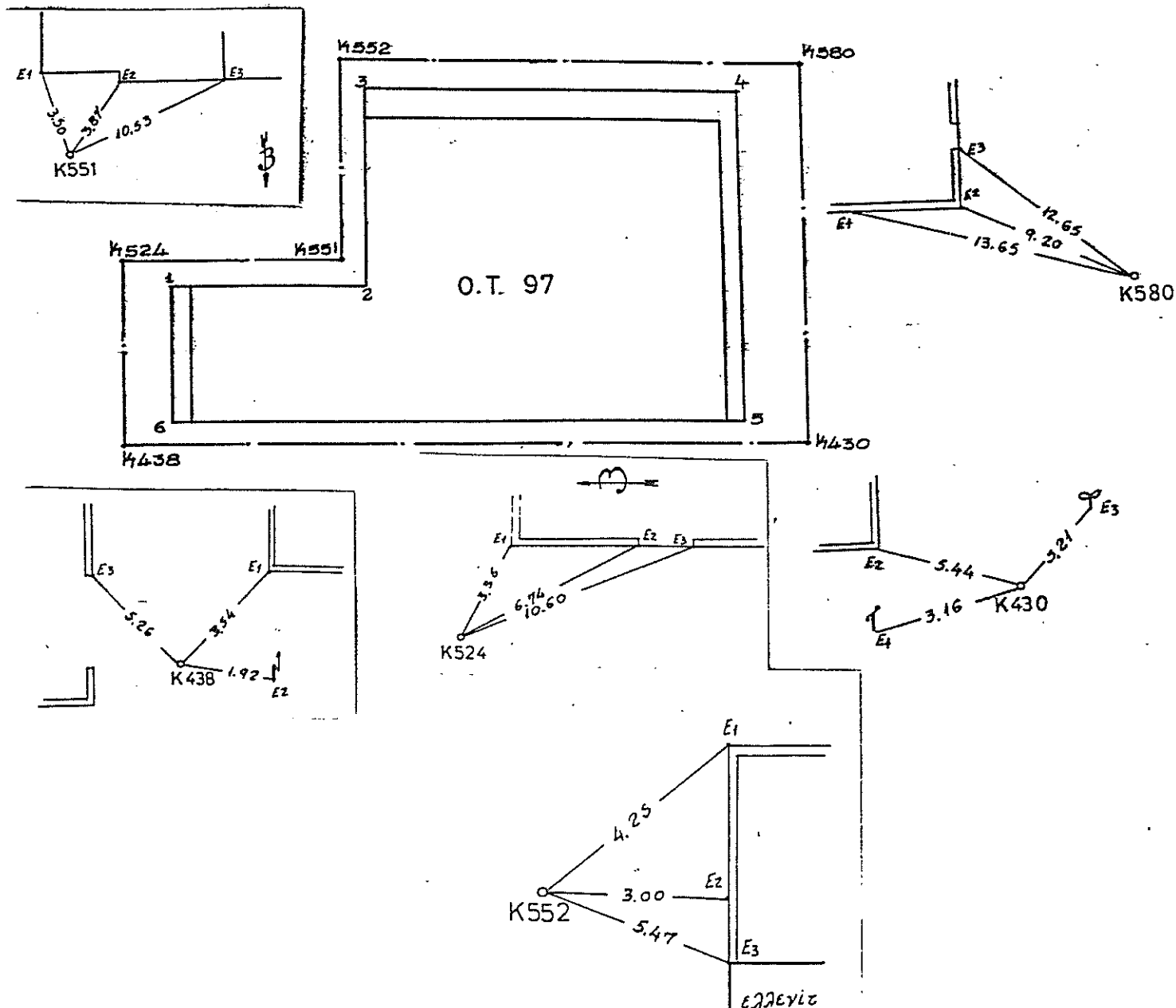

ΣΤΟΙΧΕΙΑ ΑΞΟΝΟΔΙΑΣΤΑΣΕΩΝ

ΣΤΟΙΧΕΙΑ ΑΝΤΙΣΤΟΙΧΗΣ ΚΟΡΥΦΗΣ ΤΟΥ Ο.Τ

| Αξονοδ/ωση | X | Y | AZ | H | αποστ. | αποστ. | X | Y | AZ | αποστ. |
|------------|-----------|-----------|----------|-------|--------|--------|-----------|-----------|----------|--------|
| K438 | 200530.24 | 451906.27 | | | | 98/1 | 200534.58 | 451902.67 | 144.0727 | 5.64 |
| | | | 114.8542 | 81.59 | | | | | 114.8542 | 75.62 |
| K436 | 200609.62 | 451987.41 | | | | 98/2 | 200608.16 | 451885.19 | 237.0735 | 2.66 |
| | | | 212.5414 | 49.11 | | | | | 212.5414 | 39.59 |
| K434 | 200600.01 | 451839.25 | | | | 98/3 | 200600.41 | 451846.37 | 3.5791 | 7.13 |
| | | | 315.6084 | 82.27 | | | | | 315.6084 | 76.17 |
| K439 | 200520.20 | 451859.22 | | | | 98/4 | 200526.51 | 451864.86 | 53.6157 | 8.46 |
| | | | 13.3835 | 48.11 | | | | | 13.3835 | 38.67 |

Το εμβαδόν μεταξύ αξόνων
3980.07

Το εμβαδόν μεταξύ οριστ. γραμμών
2967.69

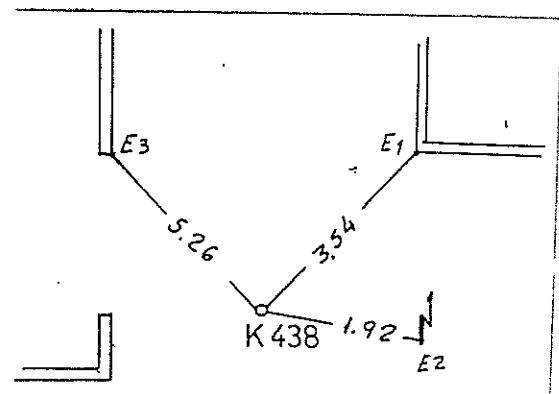
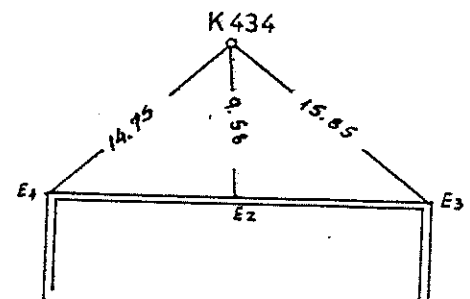
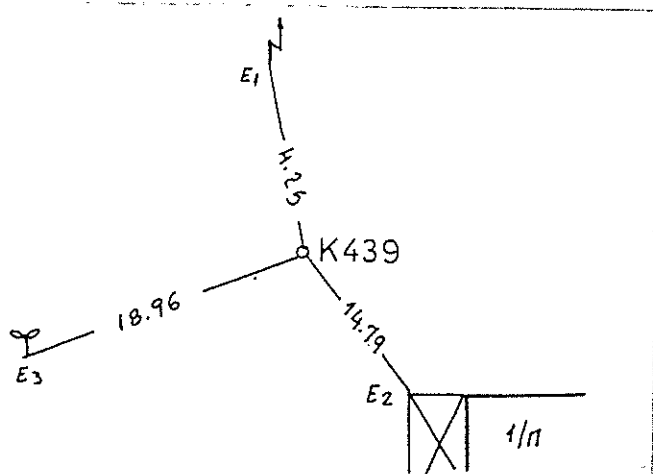
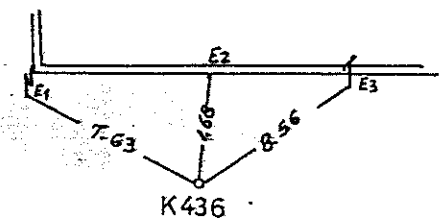
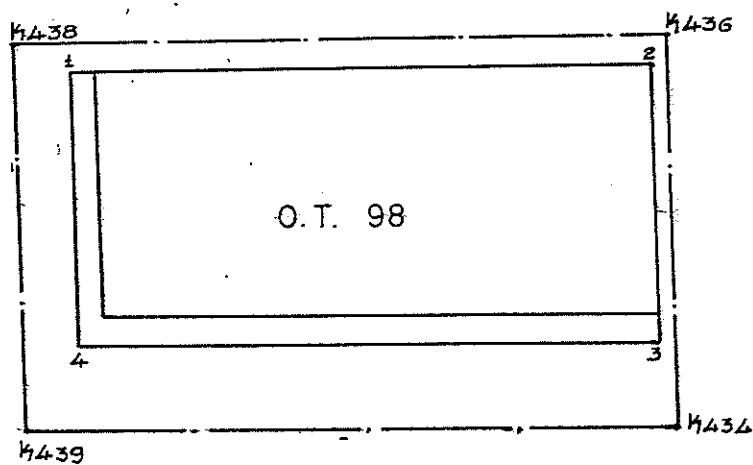

ΕΜΒΑΔΟΝ ΔΙΚΟΝΟΜΙΚΟΥ ΤΕΤΡΑΓΩΝΟΥ 98Α

ΣΤΟΙΧΕΙΑ ΑΞΟΝΟΔΙΑΣΤΑΥΡΩΣΕΩΣ

ΣΤΟΙΧΕΙΑ ΑΝΤΙΣΤΟΙΧΗΣ ΚΟΡΥΦΗΣ ΤΟΥ Ο.Τ

| Αξονοδ/ρωση | X | Y | AZ | H | αποστ. | ονομ. | X | Y | AZ | αποστ. |
|-------------|-----------|-----------|----------|-------|--------|-------|-----------|-----------|----------|--------|
| K436 | 200609.62 | 451887.41 | | | | 98Α/1 | 200610.11 | 451884.72 | 188.6469 | 2.73 |
| | | | 114.8542 | 57.09 | | | | | 114.8542 | 50.07 |
| K430 | 200665.17 | 451874.21 | | | | 98Α/2 | 200658.82 | 451873.15 | 289.4564 | 6.44 |
| | | | 213.0202 | 48.97 | | | | | 213.0202 | 38.37 |
| K429 | 200655.22 | 451826.26 | | | | 98Α/3 | 200651.02 | 451835.57 | 373.0550 | 10.22 |
| | | | 315.7799 | 56.76 | | | | | 315.7799 | 49.81 |
| K434 | 200600.20 | 451840.18 | | | | 98Α/4 | 200602.74 | 451847.79 | 20.4980 | 8.02 |
| | | | 12.5414 | 48.16 | | | | | 12.5414 | 37.66 |

Το εμβαδόν μεταξύ αξόνων
2762.08

Το εμβαδόν μεταξύ ρυθμ. γραμμών
1896.92

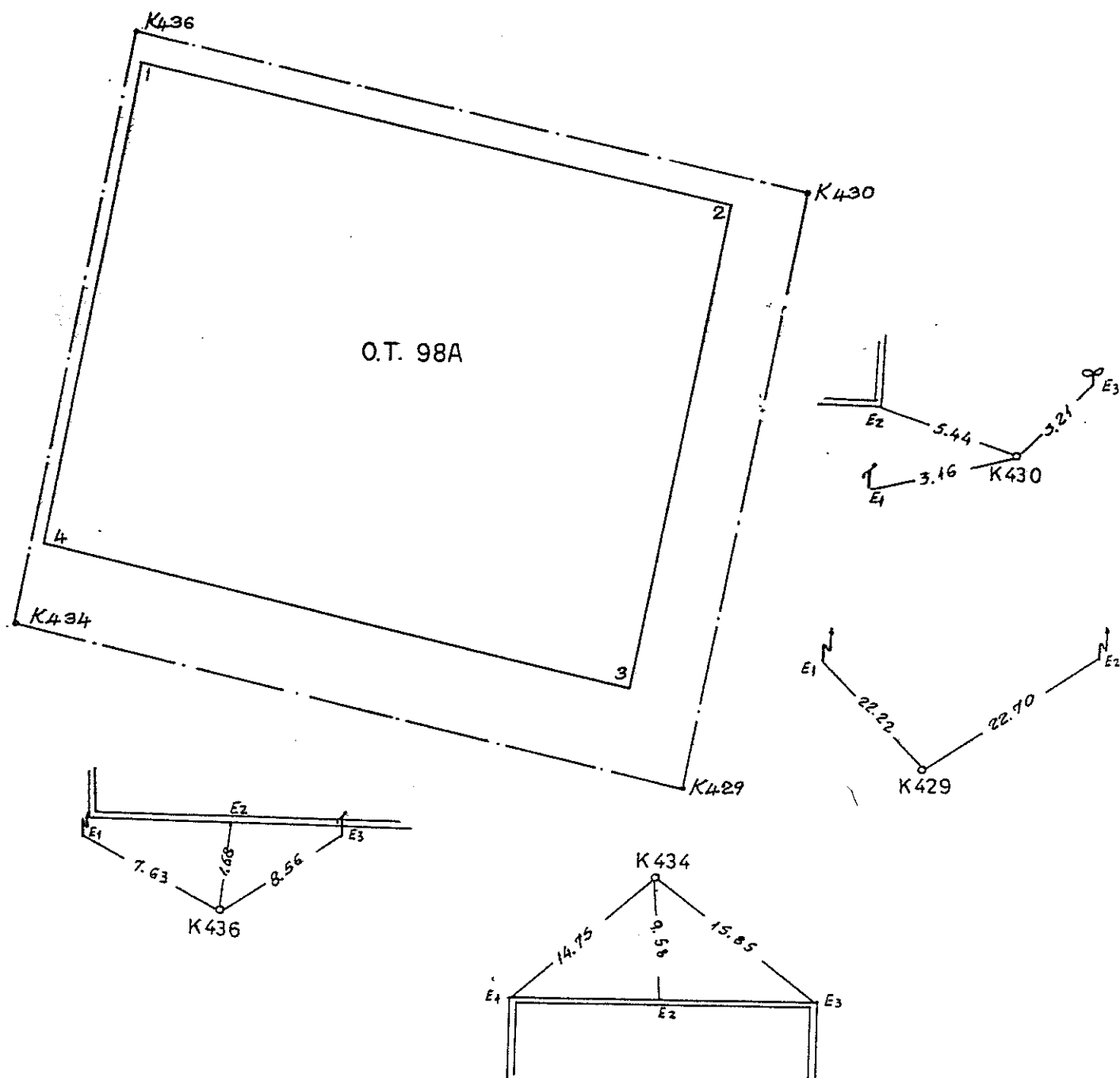

ΕΜΒΑΔΟΝ ΟΙΚΟΔΟΜΙΚΟΥ ΤΕΤΡΑΓΩΝΟΥ 99

ΣΤΟΙΧΕΙΑ ΑΞΟΝΟΔΙΑΣΤΑΣΕΩΣ

ΣΤΟΙΧΕΙΑ ΑΝΤΙΣΤΟΙΧΗΣ ΚΟΡΥΦΗΣ ΤΟΥ Ο.Τ

| Αξονοδ/ρση | X | Y | AZ | H | αποστ. | ονομ. | X | Y | AZ | αποστ. |
|------------|-----------|-----------|----------|--------|--------|-------|-----------|-----------|----------|--------|
| K579 | 200682.03 | 451955.49 | | | | 99/1 | 200687.07 | 451950.28 | 151.0106 | 7.25 |
| | | | 113.8260 | 54.34 | | | | | 113.8260 | 44.60 |
| K582 | 200735.09 | 451943.78 | | | | 99/2 | 200730.62 | 451940.67 | 261.2759 | 5.44 |
| | | | 208.7257 | 121.18 | | | | | 208.7257 | 110.90 |
| K426 | 200718.53 | 451823.74 | | | | 99/3 | 200715.47 | 451830.81 | 373.9842 | 7.71 |
| | | | 301.4591 | 63.55 | | | | | 301.4591 | 52.94 |
| K659 | 200655.00 | 451825.20 | | | | 99/4 | 200662.54 | 451832.03 | 53.1655 | 10.18 |
| | | | 13.0202 | 133.07 | | | | | 13.0202 | 120.77 |

Το εμβαδον μεταξύ αξόνων
7440.69

Το εμβαδον μεταξύ σημειωτ. γραμμών
5609.41

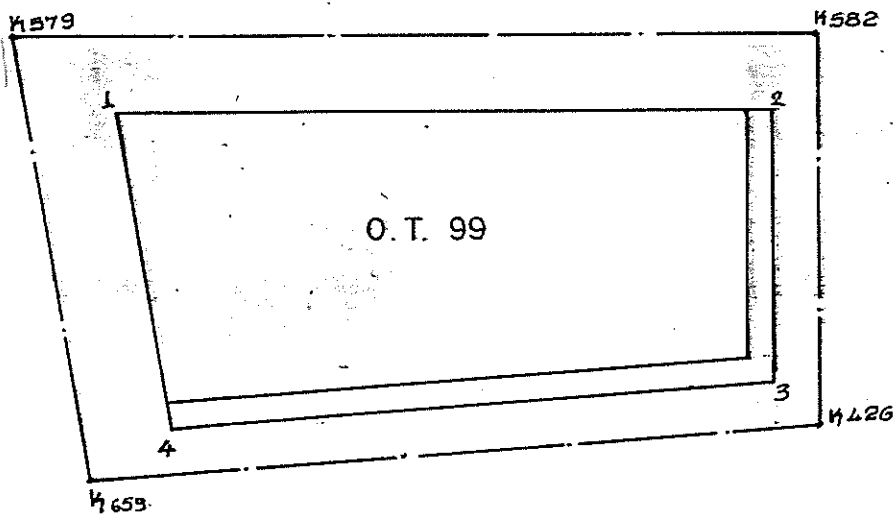

ΕΜΒΑΔΟΝ ΟΙΚΟΔΟΜΙΚΟΥ ΤΕΤΡΑΓΩΝΟΥ 100

ΣΤΟΙΧΕΙΑ ΑΞΟΝΟΔΙΑΣΤΑΣΕΩΣ

ΣΤΟΙΧΕΙΑ ΑΝΤΙΣΤΟΙΧΗΣ ΚΟΡΥΦΗΣ ΤΟΥ Ο.Τ

| Αξονοδ/ρση | X | Y | AZ | H | αποστ. | αξονο. | X | Y | AZ | αποστ. |
|------------|-----------|-----------|----------|-------|--------|--------|-----------|-----------|----------|--------|
| K576 | 200693.21 | 452009.41 | | | | 100/1 | 200698.44 | 452005.06 | 144.1155 | 6.79 |
| | | | 115.0026 | 54.43 | | | | | 115.0026 | 45.42 |
| K589 | 200746.13 | 451996.70 | | | | 100/2 | 200742.60 | 451994.46 | 264.0487 | 4.18 |
| | | | 213.0948 | 54.05 | | | | | 213.0948 | 47.11 |
| K582 | 200735.09 | 451943.78 | | | | 100/3 | 200732.98 | 451948.35 | 372.3921 | 5.03 |
| | | | 313.8260 | 54.34 | | | | | 313.8260 | 45.35 |
| K579 | 200682.03 | 451955.49 | | | | 100/4 | 200688.70 | 451958.12 | 76.1456 | 7.17 |
| | | | 13.0202 | 55.06 | | | | | 13.0202 | 47.95 |

Το εμβαδόν μεταξύ αξόνων
2966.20

Το εμβαδόν μεταξύ ρυμν. γραμμών
2156.29

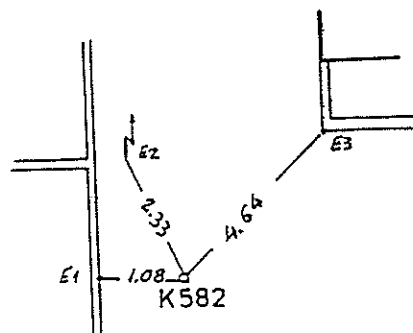
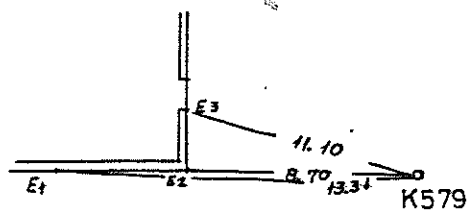
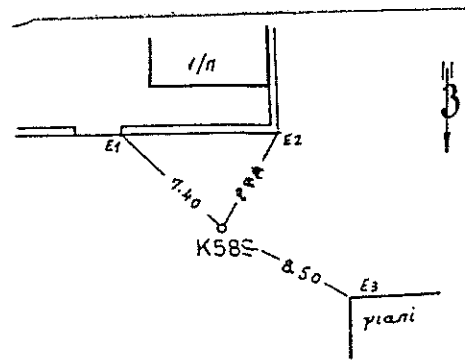
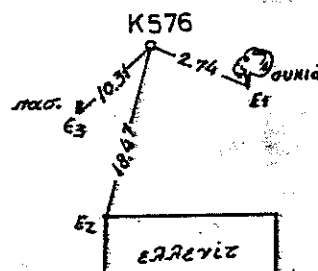
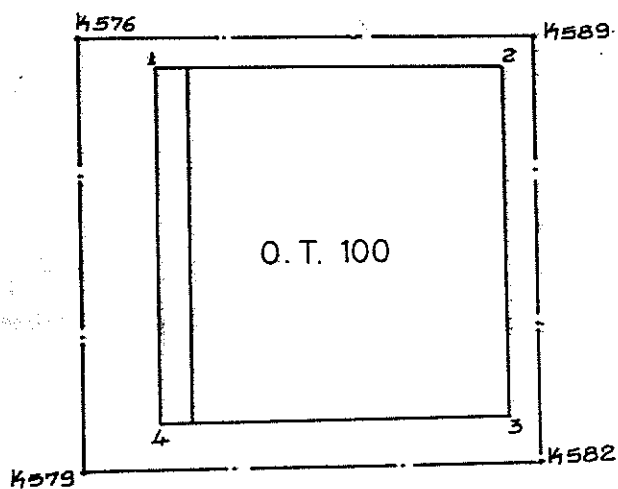

ΣΤΟΙΧΕΙΑ ΑΞΟΝΟΔΙΑΣΤΑΣΕΩΣ

ΣΤΟΙΧΕΙΑ ΑΝΤΙΣΤΟΙΧΗΣ ΚΟΡΥΦΗΣ ΤΟΥ Ο.Τ

| Αξονοδ/ρση | X | Y | AZ | H | αποστ. | ονομ. | X | Y | AZ | αποστ. |
|------------|-----------|-----------|----------|---|--------|-------|-----------|-----------|----------|--------|
| K575 | 200703.55 | 452059.26 | | | | 101/1 | 200709.31 | 452057.48 | 119.0456 | 6.03 |
| | | | 72.8441 | | 13.38 | | | | 72.8441 | 5.88 |
| K624 | 200715.73 | 452064.80 | | | | 101/2 | 200714.66 | 452059.91 | 213.8108 | 5.00 |
| | | | 113.7024 | | 34.66 | | | | 113.7024 | 31.60 |
| K591 | 200749.60 | 452057.39 | | | | 101/3 | 200745.53 | 452053.16 | 248.7581 | 5.87 |
| | | | 214.5902 | | 59.83 | | | | 214.5902 | 51.77 |
| K590 | 200736.01 | 451999.13 | | | | 101/4 | 200733.77 | 452002.75 | 364.7964 | 4.26 |
| | | | 315.0026 | | 44.02 | | | | 315.0026 | 35.09 |
| K576 | 200693.21 | 452009.41 | | | | 101/5 | 200699.65 | 452010.94 | 85.0969 | 6.63 |
| | | | 13.0202 | | 50.92 | | | | 13.0202 | 47.53 |

Τα εμβαδόν μεταξύ αξόνων
2613.09

Τα εμβαδόν μεταξύ ρυμοτ. γραμμών
1827.51

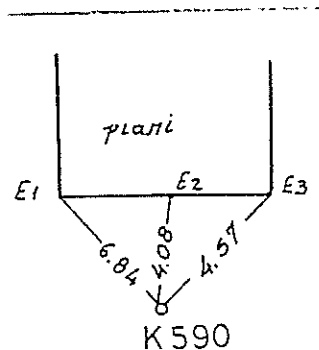
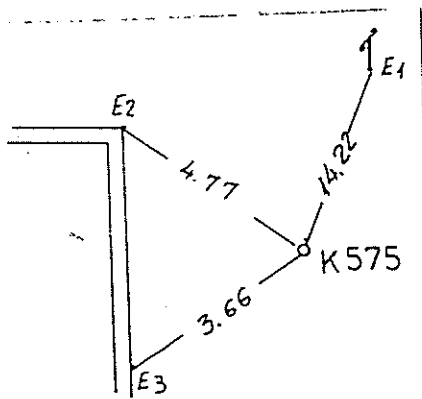
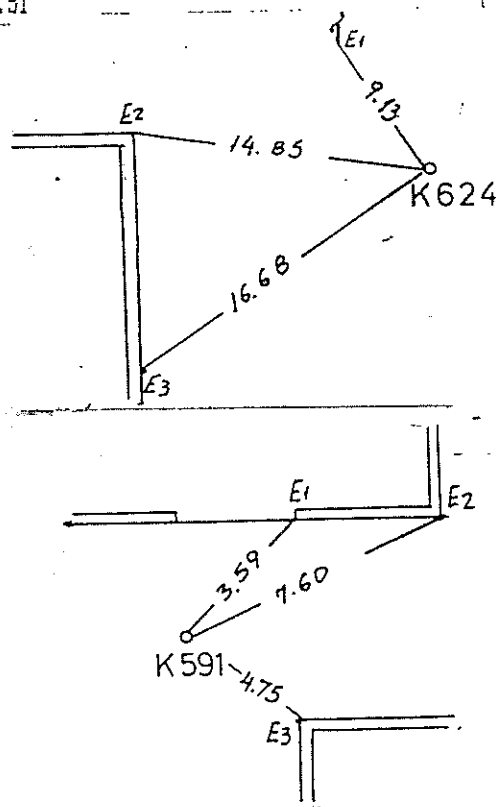
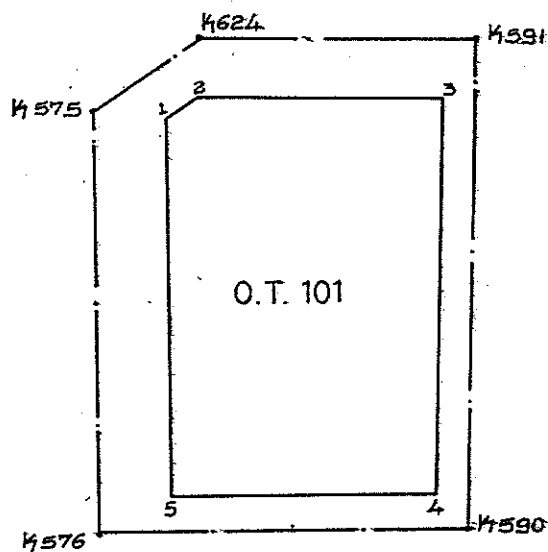

ΕΜΒΑΔΟΝ ΟΙΚΟΔΟΜΙΚΟΥ ΤΕΤΡΑΓΩΝΟΥ 102

ΣΤΟΙΧΕΙΑ ΑΞΟΝΟΔΙΑΣΤΑΥΡΩΣΕΩΣ

ΣΤΟΙΧΕΙΑ ΑΝΤΙΣΤΟΙΧΗΣ ΚΟΡΥΦΗΣ ΤΟΥ Ο.Τ

| Αξονοδ/ρση | X | Y | AZ | H | αποστ. | ονομ. | X | Y | AZ | αποστ. |
|------------|-----------|-----------|----------|-------|--------|-------|-----------|-----------|----------|--------|
| K591 | 200749.60 | 452057.39 | | | | 102/1 | 200751.39 | 452051.98 | 179.9523 | 5.80 |
| K592 | 200754.60 | 452056.30 | 113.7024 | 5.12 | | | | | 113.7024 | 1.57 |
| K593 | 200786.77 | 452040.36 | 129.2830 | 35.90 | | 102/2 | 200752.93 | 452051.55 | 221.4927 | 5.04 |
| K588 | 200776.77 | 451989.34 | 212.3298 | 51.99 | | | | | 129.2830 | 32.51 |
| K590 | 200736.01 | 451999.13 | 315.0026 | 41.92 | | 102/3 | 200782.06 | 452037.12 | 261.6094 | 5.72 |
| | | | 14.5902 | 59.83 | | | | | 212.3298 | 44.73 |
| | | | | | | 102/4 | 200773.45 | 451993.22 | 354.9996 | 5.10 |
| | | | | | | | | | 315.0026 | 34.81 |
| | | | | | | 102/5 | 200739.61 | 452001.35 | 64.7964 | 4.23 |
| | | | | | | | | | 14.5902 | 51.89 |

Το εμβαδόν μεταξύ αξόνων
2309.74

Το εμβαδόν μεταξύ ρυμοτ. γραμμών
1645.86

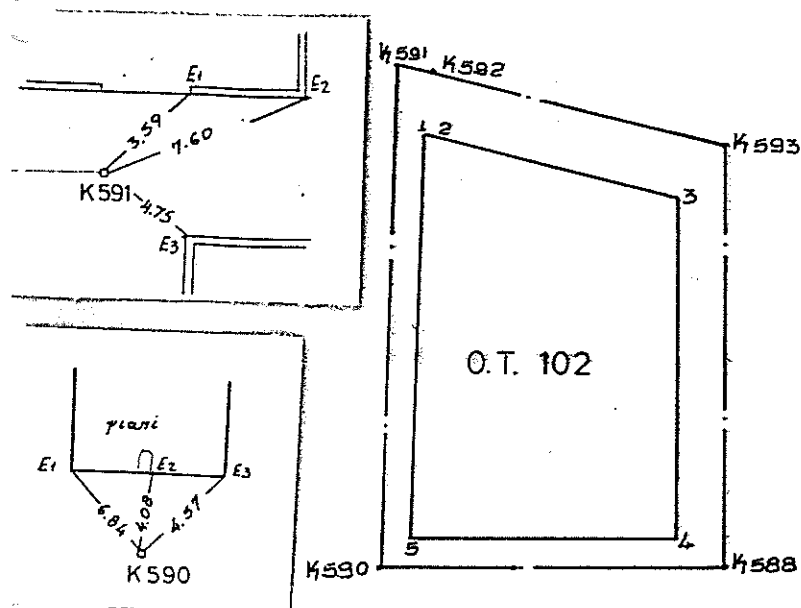

ΣΤΟΙΧΕΙΑ ΑΞΟΝΟΔΙΑΣΤΑΣΕΩΣ

ΣΤΟΙΧΕΙΑ ΑΝΤΙΣΤΟΙΧΗΣ ΚΟΡΥΦΗΣ ΤΟΥ Ο.Τ

| Αξονοδ/ωση | X | Y | AZ | H | αποστ. | ονομ. | X | Y | AZ | αποστ. |
|------------|-----------|-----------|----------|-------|--------|-------|-----------|-----------|----------|--------|
| K589 | 200746.13 | 451996.70 | | | | 103/1 | 200748.44 | 451993.06 | 164.0487 | 4.31 |
| | | | 115.0026 | 31.51 | | | | | 115.0026 | 24.54 |
| K588 | 200776.77 | 451989.34 | | | | 103/2 | 200772.30 | 451987.33 | 273.0816 | 4.90 |
| | | | 212.3298 | 53.48 | | | | | 212.3298 | 46.55 |
| K584 | 200766.47 | 451936.86 | | | | 103/3 | 200763.34 | 451941.65 | 363.0779 | 5.72 |
| | | | 313.8260 | 32.14 | | | | | 313.8260 | 25.09 |
| K582 | 200735.09 | 451943.78 | | | | 103/4 | 200738.84 | 451947.05 | 54.3240 | 4.97 |
| | | | 13.0948 | 54.05 | | | | | 13.0948 | 47.00 |

Το εμβαδόν μεταξύ αξόνων
1710.27

Το εμβαδόν μεταξύ ρυθμ. γραμμών
1160.11

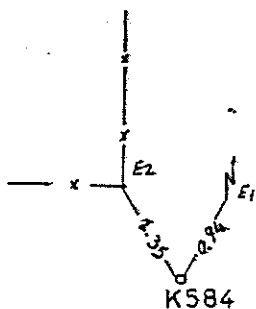
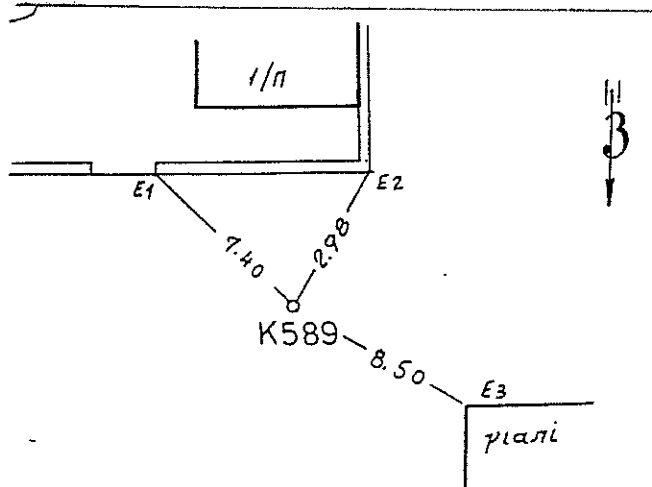
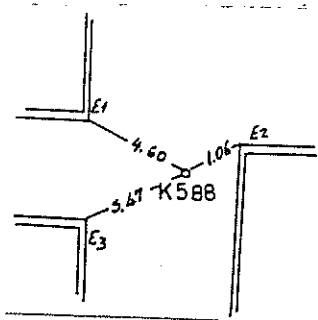
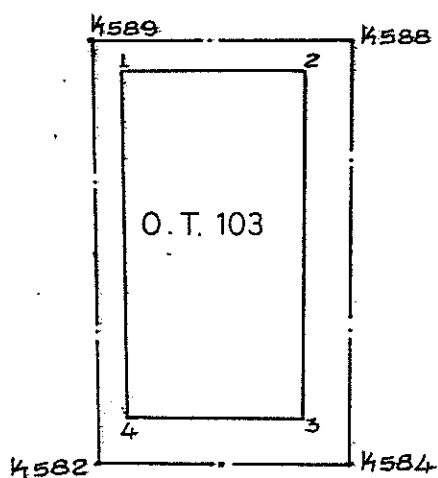

ΕΜΒΑΔΟΝ ΟΙΚΟΔΟΜΙΚΟΥ ΤΕΤΡΑΓΩΝΟΥ 104

ΣΤΟΙΧΕΙΑ ΑΞΟΝΟΔΙΑΣΤΑΥΡΩΣΕΩΣ

ΣΤΟΙΧΕΙΑ ΑΝΤΙΣΤΟΙΧΗΣ ΚΟΡΥΦΗΣ ΤΟΥ Ο.Τ

| Αξονοδ/ρωση | X | Y | AZ | H | αποστ. | ονομ. | X | Y | AZ | αποστ. |
|-------------|-----------|-----------|----------|---|--------|-------|-----------|-----------|----------|--------|
| K582 | 200735.09 | 451943.78 | | | | 104/1 | 200738.46 | 451938.94 | 161.2759 | 5.90 |
| | | | 113.8260 | | 72.58 | | | | 113.8260 | 67.88 |
| K585 | 200805.96 | 451928.14 | | | | 104/2 | 200804.75 | 451924.32 | 219.6044 | 4.02 |
| | | | 125.3828 | | 4.30 | | | | 125.3828 | 2.05 |
| K587 | 200809.93 | 451926.47 | | | | 104/3 | 200806.63 | 451923.52 | 253.5146 | 4.43 |
| | | | 206.0876 | | 105.08 | | | | 206.0876 | 95.02 |
| K383 | 200799.90 | 451821.88 | | | | 104/4 | 200797.56 | 451828.93 | 379.6367 | 7.43 |
| | | | 301.4591 | | 81.39 | | | | 301.4591 | 74.06 |
| K426 | 200718.53 | 451823.74 | | | | 104/5 | 200723.52 | 451830.63 | 39.9018 | 8.50 |
| | | | 8.7257 | | 121.18 | | | | 8.7257 | 109.34 |

Το εμβαδόν μεταξύ αξόνων
8929.08

Το εμβαδόν μεταξύ ρυμοτ. γραμμών
7329.22

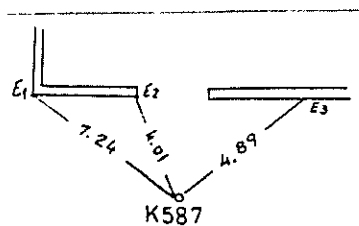
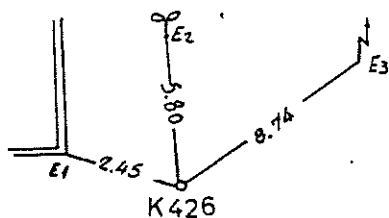
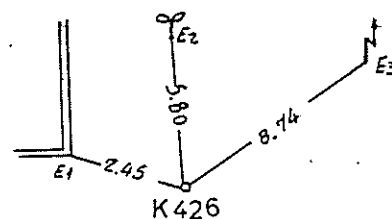
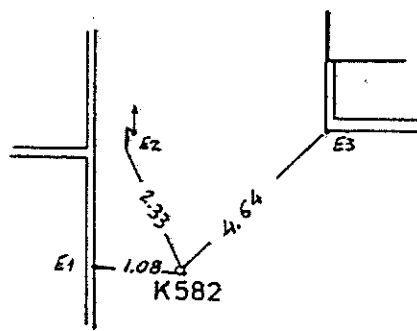
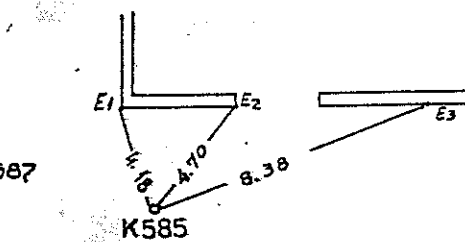
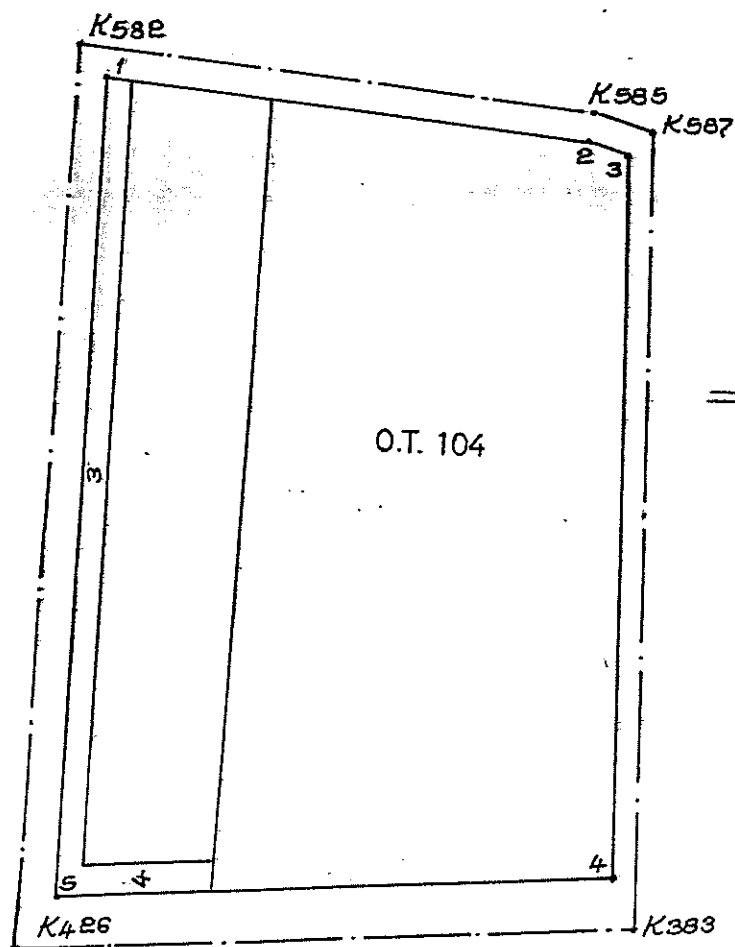

ΣΤΟΙΧΕΙΑ ΑΞΟΝΟΓΙΑΣΤΑΥΡΩΣΕΩΣ

ΣΤΟΙΧΕΙΑ ΑΝΤΙΣΤΟΙΧΗΣ ΚΟΡΥΦΗΣ ΤΟΥ Ο.Τ.

| Αξονοδ/σμός | X | Y | AZ | H | απόστ. | συνολ. | X | Y | AZ | απόστ. |
|-------------|-----------|-----------|----------|---|--------|--------|-----------|-----------|----------|--------|
| K594 | 200780.13 | 452006.48 | | | | 105/1 | 200783.06 | 452000.65 | 170.3267 | 6.53 |
| | | | 128.3236 | | 117.29 | | | | 128.3236 | 109.51 |
| K359 | 200886.00 | 451956.00 | | | | 105/2 | 200881.91 | 451953.52 | 265.3125 | 4.79 |
| | | | 222.1749 | | 56.82 | | | | 222.1749 | 48.93 |
| K361 | 200866.61 | 451902.60 | | | | 105/3 | 200865.21 | 451907.53 | 382.3737 | 5.13 |
| | | | 325.3828 | | 65.81 | | | | 325.3828 | 62.96 |
| K585 | 200805.96 | 451928.14 | | | | 105/4 | 200807.18 | 451931.97 | 19.6044 | 4.02 |
| | | | 313.8260 | | 40.44 | | | | 313.8260 | 36.90 |
| K584 | 200766.47 | 451936.86 | | | | 105/5 | 200771.15 | 451939.92 | 63.0779 | 5.59 |
| | | | 12.3298 | | 70.95 | | | | 12.3298 | 61.88 |

Το εμβαδόν μεταξύ αξόνων
6795.84

Το εμβαδόν μεταξύ ρυμν. γραμμών
5505.74

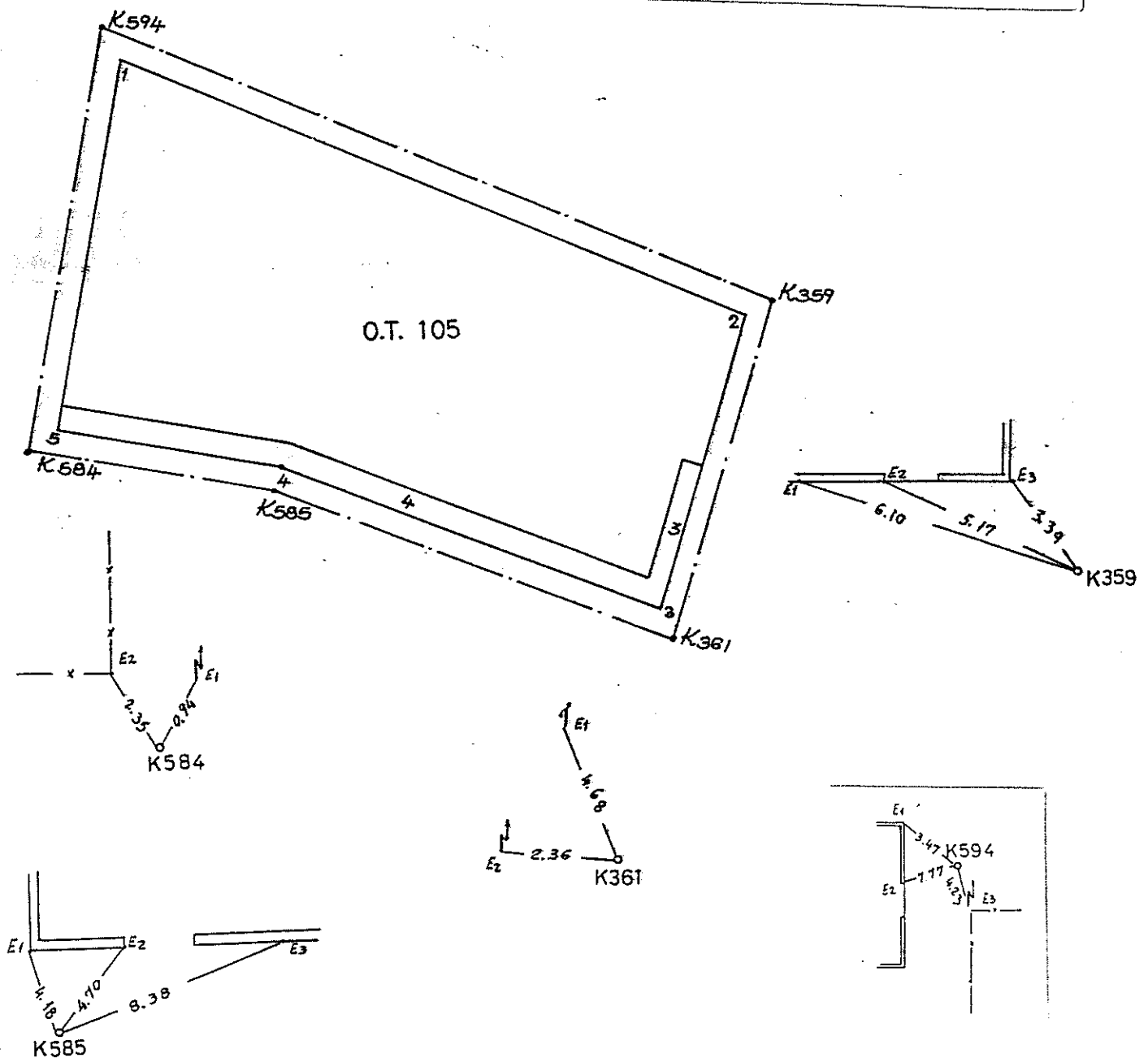

ΕΜΒΑΔΟΝ ΟΙΚΟΔΟΜΙΚΟΥ ΤΕΤΡΑΓΩΝΟΥ 106

ΣΤΟΙΧΕΙΑ ΑΞΟΝΟΔΙΑΤΑΞΗΣ

ΣΤΟΙΧΕΙΑ ΑΝΤΙΣΤΟΙΧΗΣ ΚΟΡΥΦΗΣ ΤΟΥ Ο.Τ

| Αξονοδ/ση | X | Y | AZ | H | αποστ. | αξον. | X | Y | AZ | αποστ. |
|-----------|-----------|-----------|----------|--------|--------|-------|-----------|-----------|----------|--------|
| K593 | 200786.77 | 452040.36 | | | | 106/1 | 200787.49 | 452033.43 | 176.1960 | 7.44 |
| | | | 129.2830 | 124.37 | | | | | 129.2830 | 113.94 |
| K284 | 200898.21 | 451982.15 | | | | 106/2 | 200893.38 | 451981.97 | 262.8811 | 3.79 |
| | | | 226.1895 | 31.57 | | | | | 226.1895 | 22.61 |
| K360 | 200884.69 | 451956.63 | | | | 106/3 | 200883.69 | 451961.53 | 367.2712 | 5.01 |
| | | | 328.3236 | 115.83 | | | | | 328.3236 | 109.72 |
| K594 | 200780.13 | 452006.48 | | | | 106/4 | 200784.65 | 452008.75 | 70.3267 | 3.06 |
| | | | 12.3298 | 34.53 | | | | | 12.3298 | 25.15 |

Το εμβαδόν μεταξύ αξόνων
3899.77

Το εμβαδόν μεταξύ ρυμοτ. γραμμών
2647.26

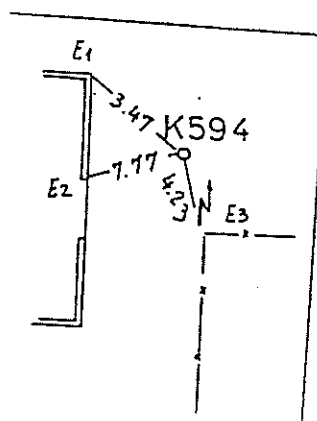
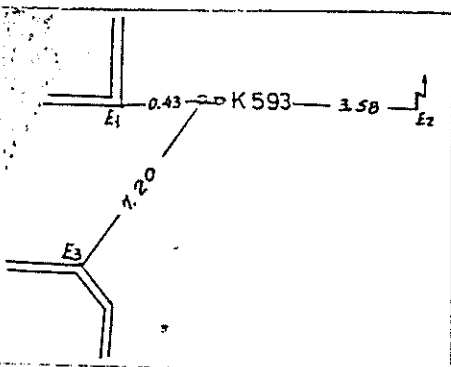
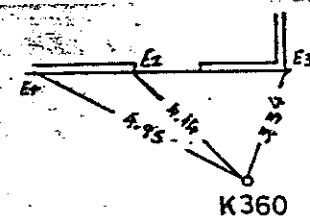
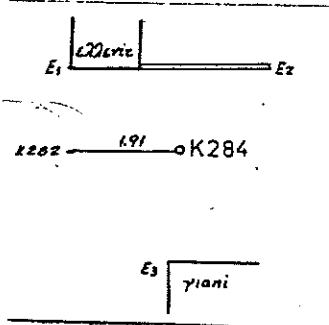
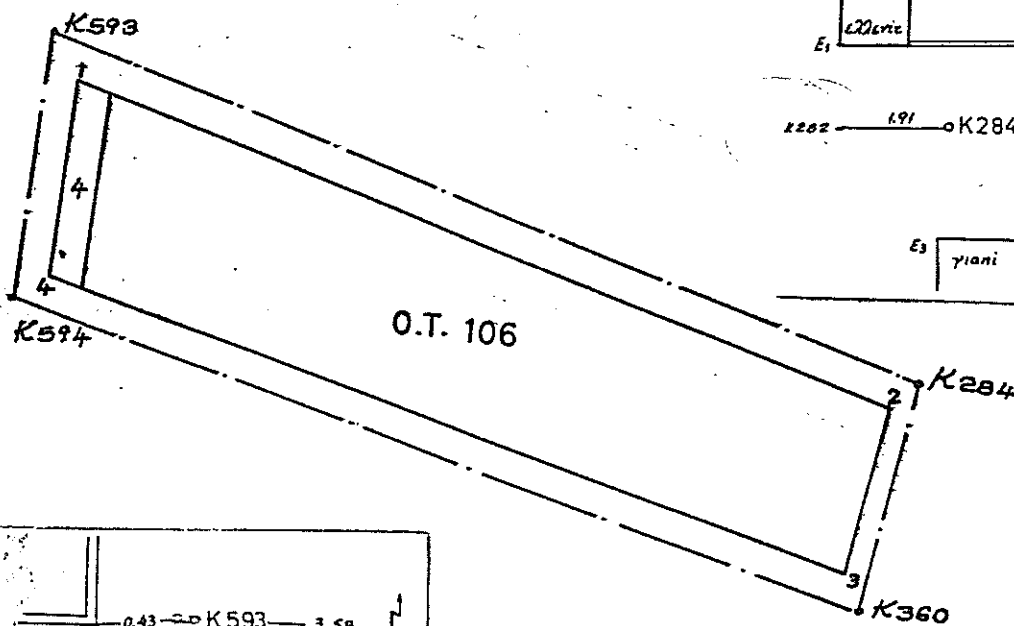

ΣΤΟΙΧΕΙΑ ΑΞΟΝΟΔΙΑΣΤΑΥΡΩΣΕΩΣ

ΣΤΟΙΧΕΙΑ ΑΝΤΙΣΤΟΙΧΗΣ ΚΟΡΥΦΗΣ ΤΟΥ Ο.Τ

| Αξονας/οδον | X | Y | AZ | H | αποστ. | ονομ. | X | Y | AZ | αποστ. |
|-------------|-----------|-----------|----------|-------|--------|-------|-----------|-----------|----------|--------|
| K284 | 200898.21 | 451985.15 | | | | 107/1 | 200898.76 | 451979.30 | 194.0767 | 5.88 |
| | | | 129.2830 | 18.33 | | | | | 129.2830 | 16.74 |
| K354 | 200914.63 | 451977.02 | | | | 107/2 | 200913.75 | 451971.87 | 210.7702 | 5.22 |
| | | | 92.2575 | 28.61 | | | | | 92.2575 | 28.84 |
| K350 | 200943.03 | 451980.49 | | | | 107/3 | 200942.38 | 451975.37 | 208.0740 | 5.16 |
| | | | 123.8905 | 17.76 | | | | | 123.8905 | 8.62 |
| K355 | 200959.56 | 451973.98 | | | | 107/4 | 200950.40 | 451972.21 | 287.8739 | 9.33 |
| | | | 170.9530 | 36.18 | | | | | 170.9530 | 37.21 |
| K357 | 200975.50 | 451941.50 | | | | 107/5 | 200966.79 | 451938.81 | 280.9270 | 9.11 |
| | | | 225.1524 | 25.46 | | | | | 225.1524 | 15.27 |
| K358 | 200965.70 | 451918.00 | | | | 107/6 | 200960.92 | 451924.71 | 360.5761 | 8.24 |
| | | | 328.3236 | 89.75 | | | | | 328.3236 | 79.55 |
| K360 | 200884.69 | 451956.63 | | | | 107/7 | 200889.11 | 451958.95 | 69.2043 | 4.99 |
| | | | 28.1895 | 31.57 | | | | | 28.1895 | 22.52 |

Το εμβαδόν μεταξύ αξόνων
3409.21

Το εμβαδόν μεταξύ ρυμοτ. γραμμών
2219.42

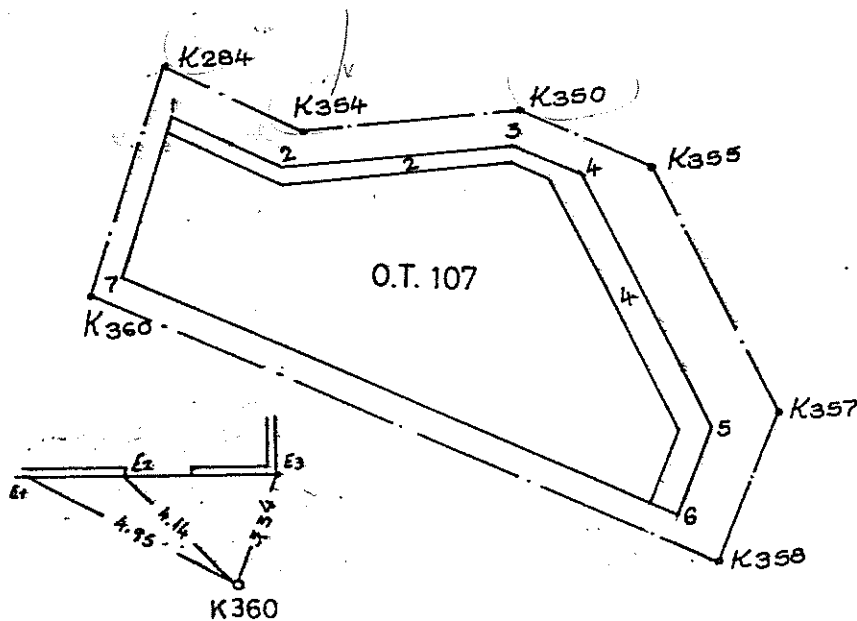

ΕΜΒΑΔΩΝ ΔΙΚΟΔΟΜΙΚΟΥ ΤΕΤΡΑΓΩΝΟΥ 108

ΣΤΟΙΧΕΙΑ ΑΞΟΝΟΔΙΑΣΤΑΣΕΩΣ

ΣΤΟΙΧΕΙΑ ΑΝΤΙΣΤΟΙΧΗΣ ΚΟΡΥΦΗΣ ΤΟΥ Ο.Τ

| Αξονοδ/ωση | X | Y | AZ | H αποστ. | απου. | X | Y | AZ | απου. |
|------------|-----------|-----------|----------|----------|-------|-----------|-----------|----------|-------|
| K359 | 200886.00 | 451956.00 | | | 108/1 | 200887.35 | 451950.93 | 183.4594 | 5.25 |
| | | | 128.3236 | 88.30 | | | | 128.3236 | 78.08 |
| K358 | 200965.70 | 451918.00 | | | 108/2 | 200957.83 | 451917.32 | 294.5109 | 7.90 |
| | | | 225.1524 | 52.67 | | | | 225.1524 | 44.98 |
| K362 | 200945.43 | 451869.39 | | | 108/3 | 200940.52 | 451875.80 | 358.3759 | 8.07 |
| | | | 325.3826 | 85.53 | | | | 325.3826 | 75.71 |
| K361 | 200866.61 | 451902.60 | | | 108/4 | 200870.74 | 451905.20 | 64.2851 | 4.88 |
| | | | 22.1749 | 56.82 | | | | 22.1749 | 48.65 |

Το εμβαδόν μεταξύ αξόνων
4748.83

Το εμβαδόν μεταξύ αντιστ. γραμμών
3593.61

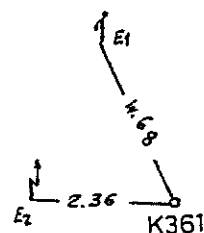
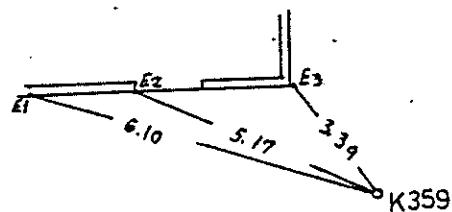
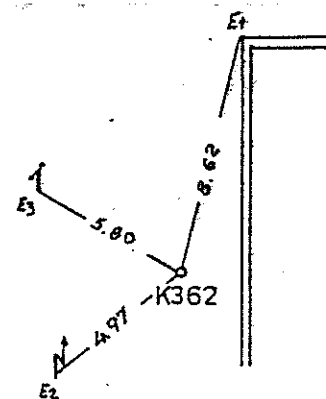
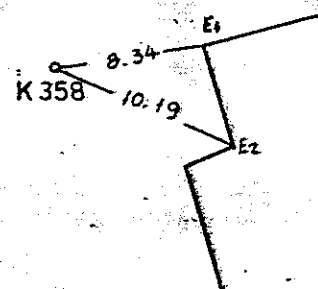
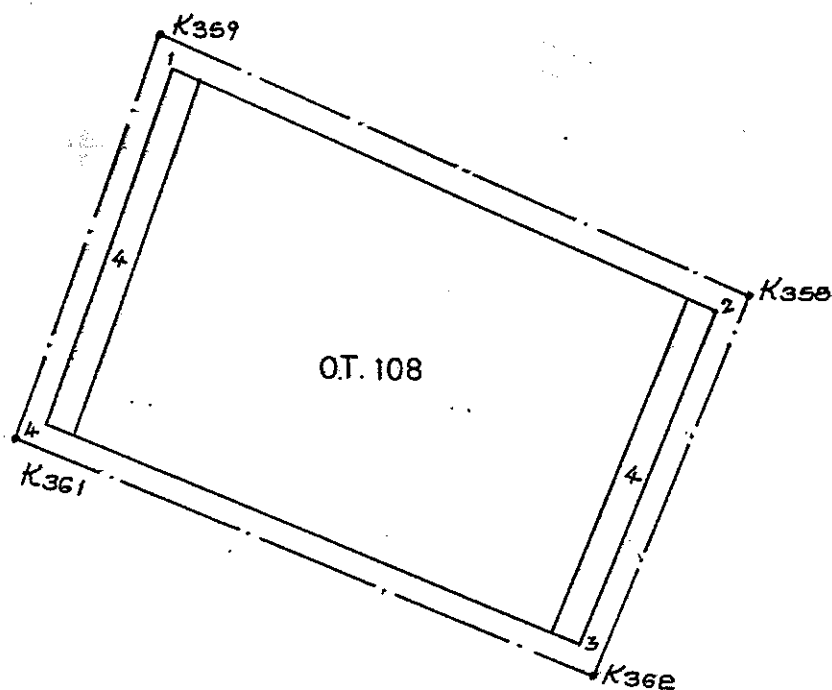

ΕΜΒΛΑΔΟΝ ΕΙΣΑΓΕΛΛΟΜΕΝΟ ΤΕΤΡΑΓΩΝΟΥ 108Α

ΣΤΟΙΧΕΙΑ ΑΞΟΝΟΔΙΑΣΤΑΣΕΩΣ

ΣΤΟΙΧΕΙΑ ΑΝΤΙΣΤΟΙΧΗΣ ΚΟΡΥΦΗΣ ΤΟΥ Ο.Τ

| Αξονοδ/ωση | X | Y | AZ | H | αποστ. | ονομ. | X | Y | AZ | αποστ. |
|------------|-----------|-----------|----------|-------|--------|--------|-----------|-----------|----------|--------|
| K357 | 200975.50 | 451941.50 | | | | 108Α/1 | 200975.00 | 451922.10 | 201.6569 | 19.40 |
| | | | 170.9530 | 68.42 | | | | | 170.9530 | 43.40 |
| K367 | 201005.65 | 451880.08 | | | | 108Α/2 | 200994.12 | 451883.14 | 316.5472 | 11.93 |
| | | | 276.6336 | 71.15 | | | | | 276.6336 | 45.13 |
| K381 | 200939.24 | 451854.55 | | | | 108Α/3 | 200952.00 | 451866.95 | 50.8950 | 17.75 |
| | | | 25.1524 | 94.21 | | | | | 25.1524 | 59.75 |

Το εμβαδόν μεταξύ αξόνων
2424.26

Το εμβαδόν μεταξύ ομοσφ. γωνιών
975.25

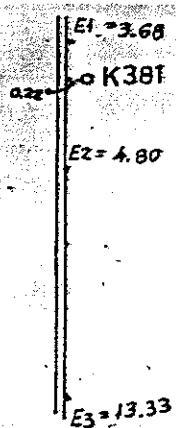
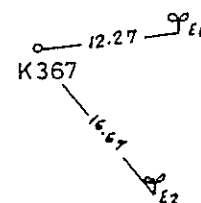
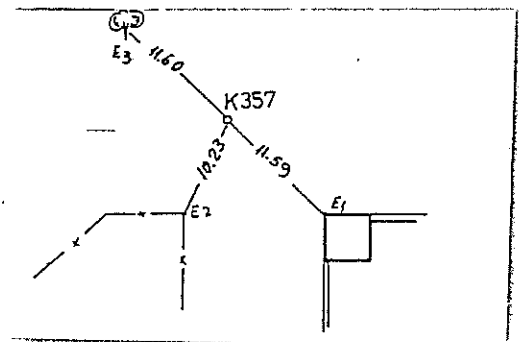
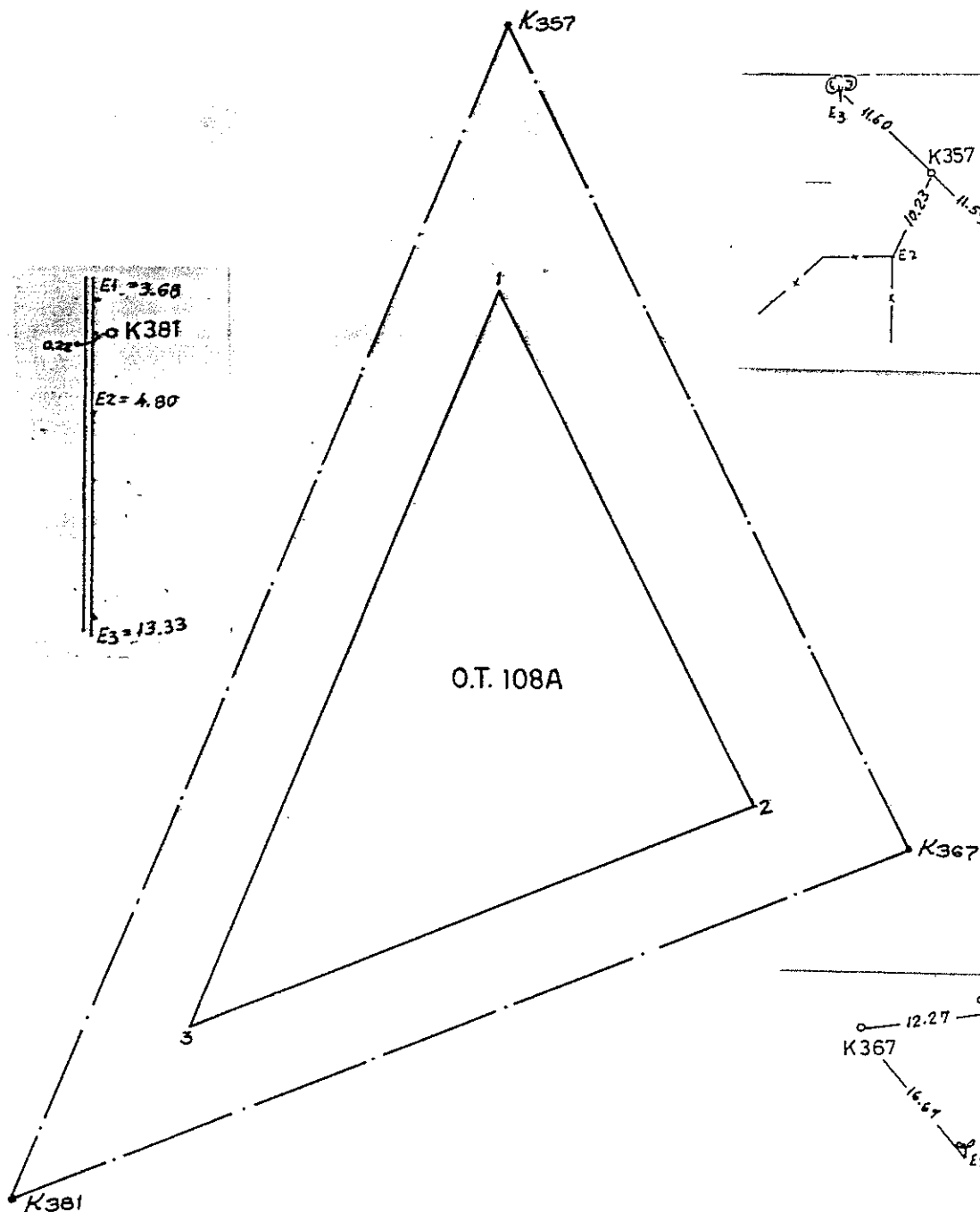



ΕΜΒΑΔΩΝ ΟΙΚΟΔΟΜΙΚΟΥ ΤΕΤΡΑΓΩΝΟΥ 110

ΣΤΟΙΧΕΙΑ ΑΞΟΝΟΔΙΑΣΤΑΥΡΩΣΕΩΣ

ΣΤΟΙΧΕΙΑ ΑΝΤΙΣΤΟΙΧΗΣ ΚΟΡΥΦΗΣ ΤΟΥ Ο.Τ

| Αξονοδ/ρωση | X | Y | AZ | H αποστ. | αποστ. | X | Y | AZ | αποστ. |
|-------------|-----------|-----------|----------|----------|--------|-----------|-----------|----------|--------|
| K380 | 200952.90 | 451859.80 | | | 110/1 | 200956.76 | 451853.78 | 163.7061 | 7.15 |
| | | | 76.6336 | 56.51 | | | | 76.6336 | 46.66 |
| K367 | 201005.65 | 451880.08 | | | 110/2 | 201009.31 | 451870.53 | 232.4412 | 10.94 |
| | | | 170.9530 | 11.85 | | | | 170.9530 | 38.99 |
| K369 | 201010.87 | 451869.44 | | | 110/3 | 200983.13 | 451905.53 | 358.2812 | 45.51 |
| | | | 168.1111 | 3.95 | | | | 168.1111 | 50.67 |
| K370 | 201012.76 | 451865.98 | | | 110/4 | 201007.46 | 451861.09 | 252.5226 | 7.22 |
| | | | 225.2238 | 76.17 | | | | 225.2238 | 65.68 |
| K374 | 200983.36 | 451795.71 | | | 110/5 | 200982.11 | 451800.50 | 383.7035 | 4.94 |
| | | | 323.6785 | 73.72 | | | | 323.6785 | 61.32 |
| K377 | 200914.68 | 451822.51 | | | 110/6 | 200924.99 | 451822.78 | 98.3067 | 10.31 |
| | | | 50.7786 | 53.40 | | | | 50.7786 | 44.39 |

Το εμβαδον μεταξύ αξόνων
4247.63

Το εμβαδον μεταξύ ρυθμ. γραμμών
2992.46

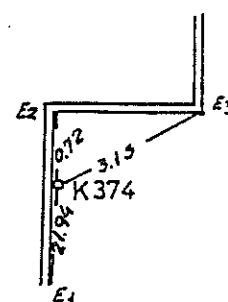
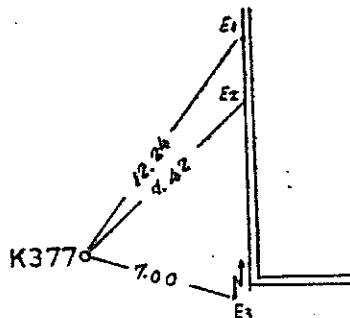
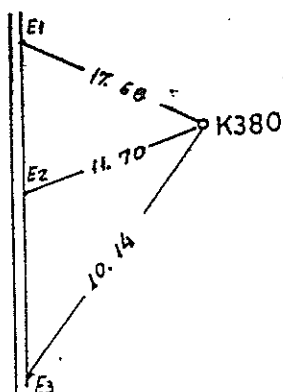
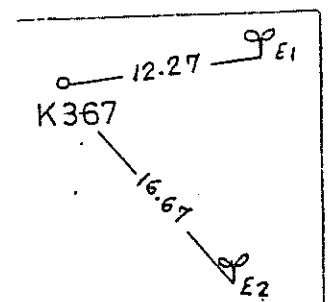
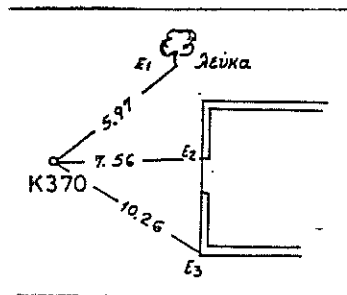
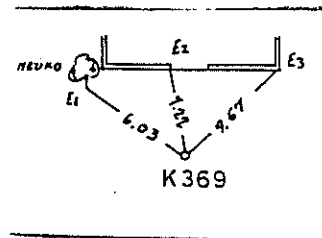
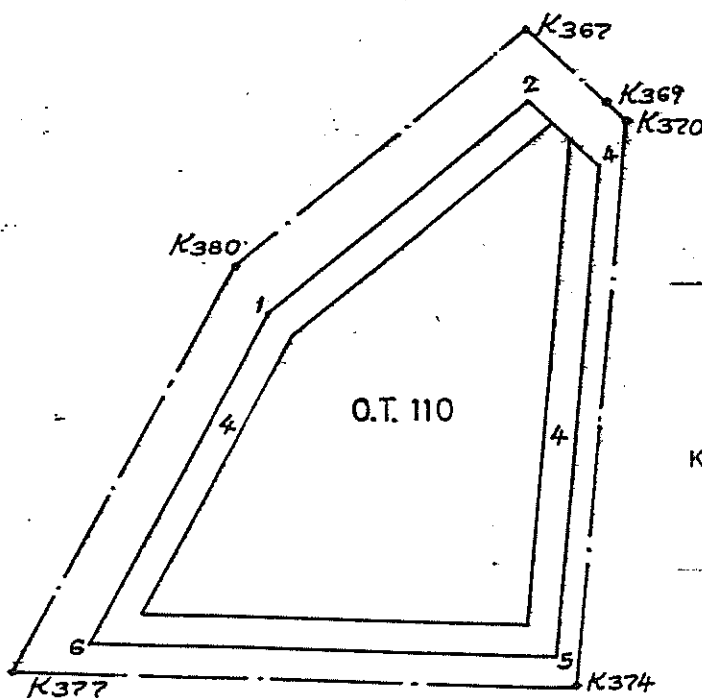

ΕΜΒΑΔΟΝ ΟΙΚΟΔΟΜΙΚΟΥ ΤΕΤΡΑΓΩΝΟΥ 111

| ΣΤΟΙΧΕΙΑ ΑΞΟΝΟΔΙΑΣΤΑΥΡΩΣΕΩΣ | | | | | ΣΤΟΙΧΕΙΑ ΑΝΤΙΣΤΟΙΧΗΣ ΚΟΡΥΦΗΣ ΤΟΥ Ο.Τ | | | | |
|-----------------------------|-----------|-----------|----------|----------|--------------------------------------|-----------|-----------|----------|-------|
| Αξονοδ/ωση | X | Y | AZ | H αποστ. | ονομ. | X | Y | AZ | αποστ |
| ✓ K370 | 201012.76 | 451865.98 | | | 111/1 → | 201011.15 | 451854.35 | 208.7751 | 11.74 |
| | | | 168.1111 | 118.49 | | | | 168.1111 | 94.50 |
| ✓ K371 | 201069.66 | 451762.05 | | | 111/2 | 201056.53 | 451771.47 | 339.5979 | 16.16 |
| | | | 323.6785 | 92.63 | | | | 323.6785 | 73.87 |
| ✓ K374 | 200983.36 | 451795.71 | | | 111/3 | 200987.70 | 451798.31 | 65.6316 | 5.06 |
| | | | 25.2238 | 76.17 | | | | 25.2238 | 60.74 |

Το εμβαδόν μεταξύ αξόνων
3526.87

Το εμβαδόν μεταξύ ρυμοτ. γραμμών
2243.04

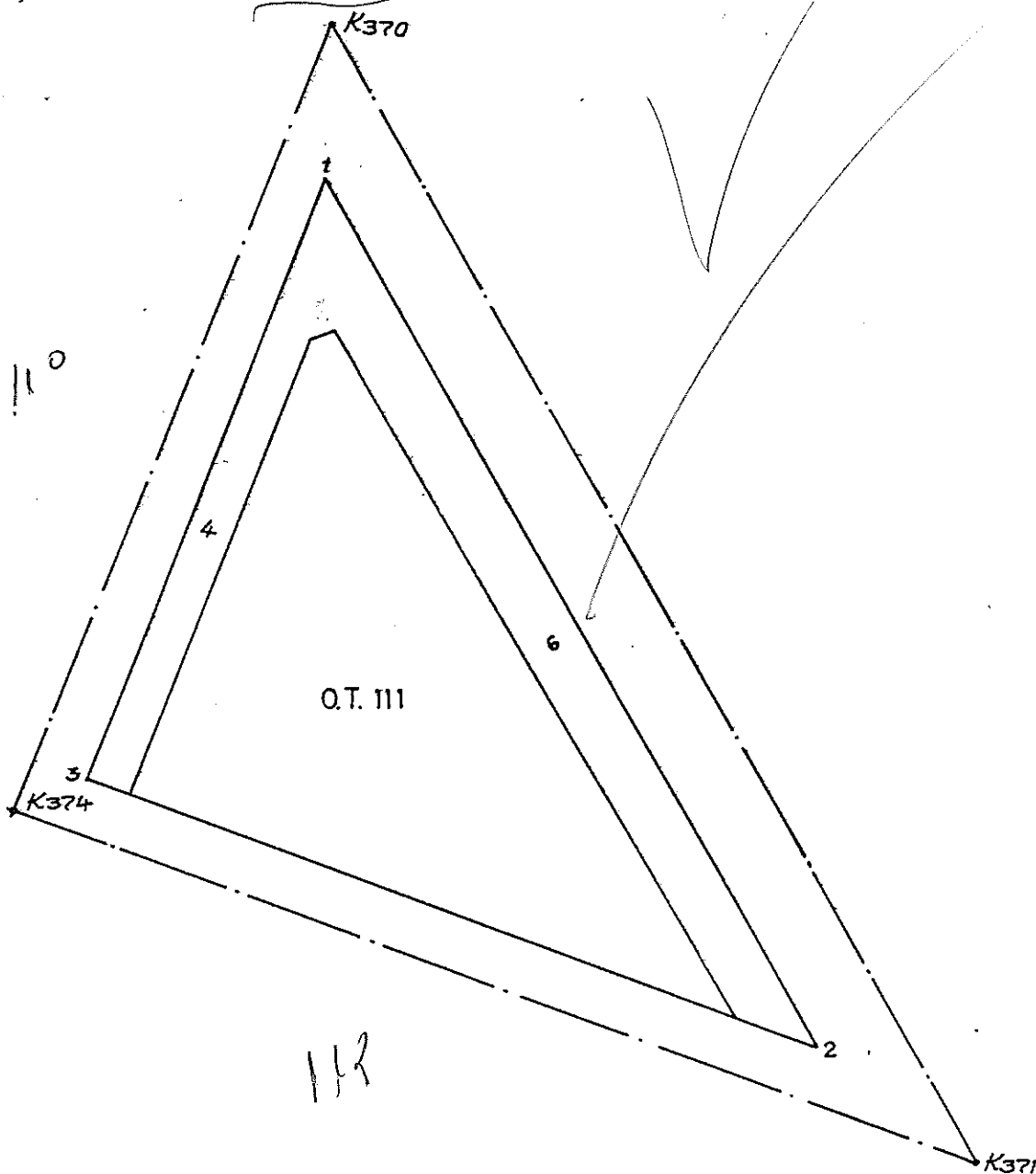

ΕΜΒΑΔΩΝ ΟΙΚΟΔΟΜΙΚΟΥ ΤΕΤΡΑΓΩΝΟΥ 112

| ΣΤΟΙΧΕΙΑ ΑΞΟΝΟΔΙΑΣΤΑΣΕΩΣ | | | | | ΣΤΟΙΧΕΙΑ ΑΝΤΙΣΤΟΙΧΗΣ ΚΟΡΥΦΗΣ ΤΟΥ Ο.Τ | | | | |
|--------------------------|-----------|-----------|----------|----------|--------------------------------------|-----------|-----------|----------|--------|
| Αξονοδ/ρση | X | Y | AZ | Η αποστ. | ονομ. | X | Y | AZ | αποστ. |
| K375 | 200981.31 | 451796.52 | 123.6785 | 73.65 | 112/1 | 200983.66 | 451791.31 | 173.0068 | 5.72 |
| | | | | | | | | 123.6785 | 68.06 |
| K373 | 201049.92 | 451769.75 | 169.6112 | 29.09 | 112/2 | 201047.06 | 451766.57 | 246.6449 | 4.28 |
| | | | | | | | | 169.6112 | 25.85 |
| K403 | 201063.29 | 451743.91 | 221.5122 | 62.35 | 112/3 | 201058.94 | 451743.61 | 295.5617 | 4.36 |
| | | | | | | | | 221.5122 | 57.53 |
| K402 | 201042.62 | 451685.09 | 322.9411 | 95.88 | 112/4 | 201039.87 | 451689.34 | 363.3911 | 5.05 |
| | | | | | | | | 322.9411 | 87.84 |
| K399 | 200952.90 | 451718.90 | 22.3351 | 82.65 | 112/5 | 200957.67 | 451720.31 | 81.7568 | 4.98 |
| | | | | | | | | 22.3351 | 75.60 |

Το εμβαδόν μεταξύ αξόνων
7624.21

Το εμβαδόν μεταξύ ρυμοτ. γραμμών
6399.08

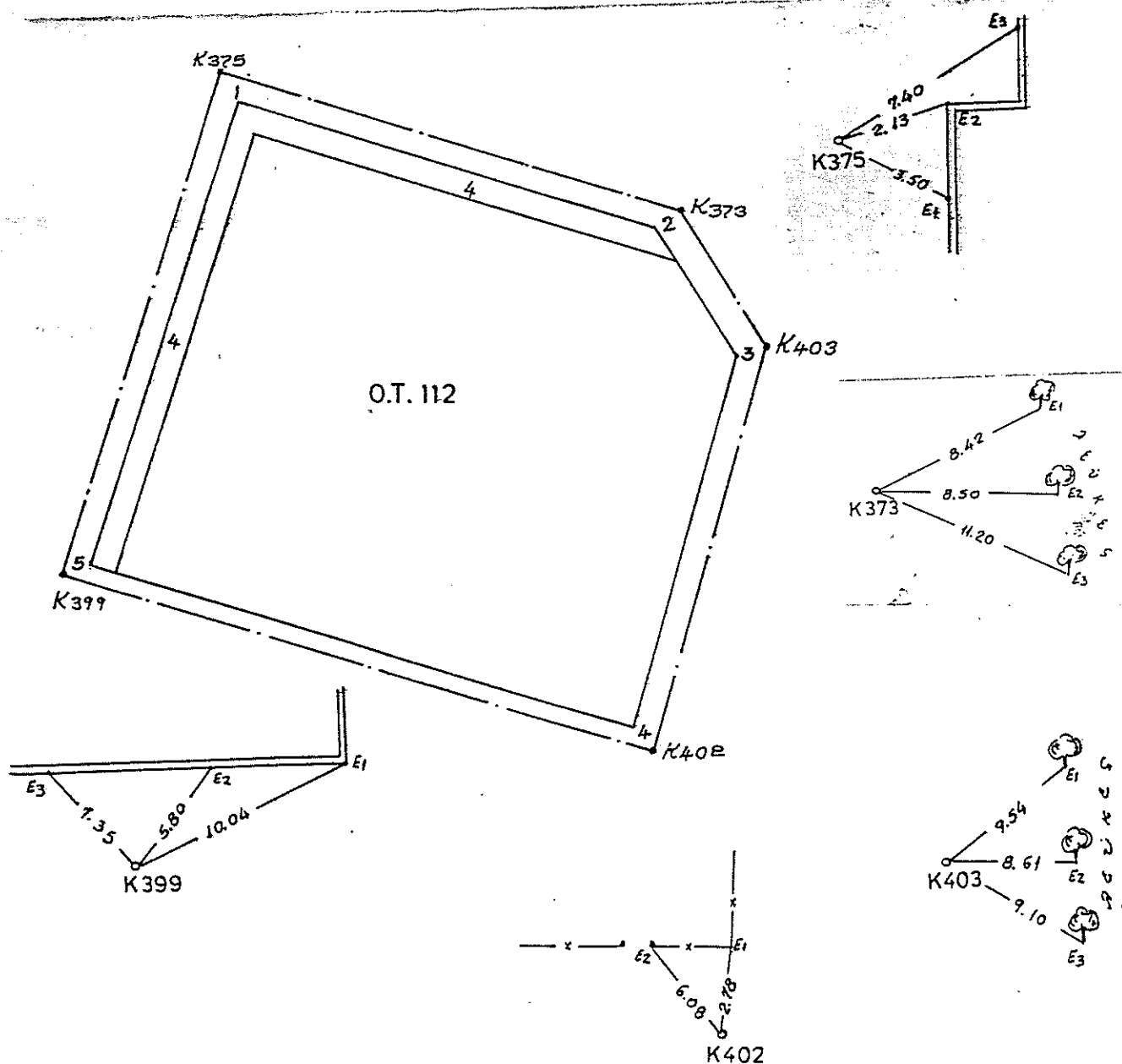

ΕΜΒΑΔΟΝ ΟΙΚΟΔΟΜΙΚΟΥ ΤΕΤΡΑΓΩΝΟΥ 113

ΣΤΟΙΧΕΙΑ ΑΞΟΝΟΔΙΑΣΤΑΥΡΗΣΕΩΣ

ΣΤΟΙΧΕΙΑ ΑΝΤΙΣΤΟΙΧΗΣ ΚΟΡΥΦΗΣ ΤΟΥ Ο.Τ

| Αξονοδ/ρση | X | Y | AZ | H αποστ. | ονομ. | X | Y | AZ | αποστ |
|------------|-----------|-----------|----------|----------|-------|-----------|-----------|----------|--------|
| K371 | 201069.66 | 451762.05 | | | 113/1 | 201069.12 | 451748.46 | 202.5152 | 13.61 |
| | | | 168.1111 | 129.30 | | | | 168.1111 | 112.52 |
| K405 | 201131.76 | 451648.63 | | | 113/2 | 201123.16 | 451649.76 | 308.2888 | 8.67 |
| | | | 269.1572 | 21.76 | | | | 269.1572 | 12.44 |
| K404 | 201112.50 | 451638.50 | | | 113/3 | 201112.15 | 451643.96 | 395.8932 | 5.48 |
| | | | 322.6292 | 81.39 | | | | 322.6292 | 75.24 |
| K401 | 201036.20 | 451666.83 | | | 113/4 | 201041.61 | 451670.15 | 64.9024 | 6.35 |
| | | | 21.5122 | 100.94 | | | | 21.5122 | 83.00 |

Το εμβαδόν μεταξύ αξόνων
5513.50

Το εμβαδόν μεταξύ ρυμωτ. γραμμών
3822.15

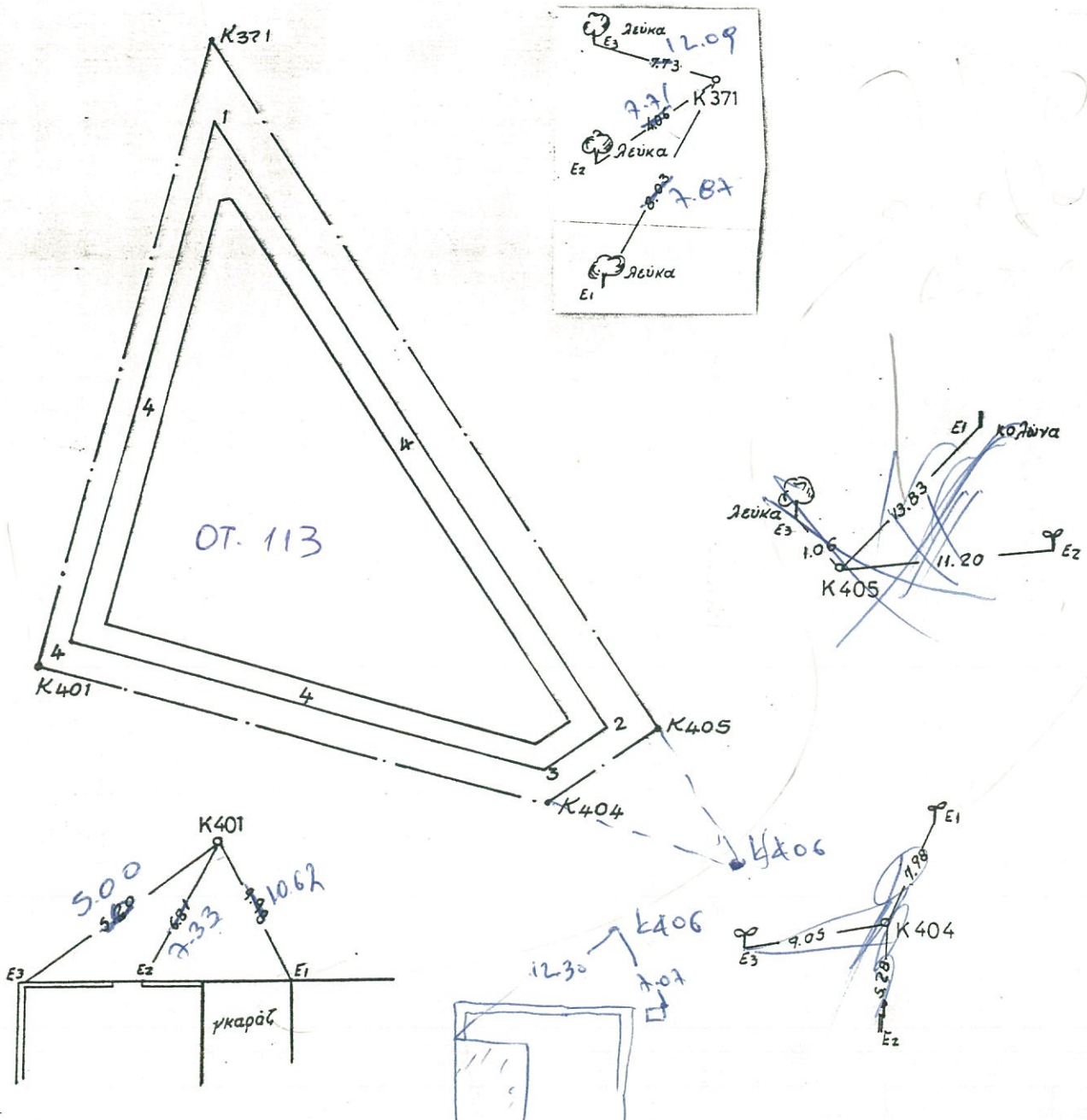

ΕΜΒΑΔΟΝ ΟΙΚΟΔΟΜΙΚΟΥ ΤΕΤΡΑΓΩΝΟΥ 114

ΣΤΟΙΧΕΙΑ ΑΞΟΝΟΔΙΑΣΤΑΣΕΩΣ

ΣΤΟΙΧΕΙΑ ΑΝΤΙΣΤΟΙΧΗΣ ΚΟΡΥΦΗΣ ΤΟΥ Ο.Τ

| Αξονοδ/ωση | X | Y | AZ | H | αποστ. | ονομ. | X | Y | AZ | αποστ. |
|------------|-----------|-----------|----------|-------|--------|-------|-----------|-----------|----------|--------|
| K399 | 200952.90 | 451718.90 | | | | 114/1 | 200955.61 | 451714.67 | 163.6891 | 5.02 |
| | | | 122.9411 | 95.88 | | | | | 122.9411 | 87.91 |
| K402 | 201042.62 | 451685.09 | | | | 114/2 | 201037.88 | 451683.67 | 281.4623 | 4.95 |
| | | | 221.5122 | 19.36 | | | | | 221.5122 | 11.56 |
| K401 | 201036.20 | 451666.82 | | | | 114/3 | 201034.05 | 451672.76 | 377.8672 | 6.32 |
| | | | 319.7380 | 77.60 | | | | | 319.7380 | 73.60 |
| K400 | 200962.30 | 451690.50 | | | | 114/4 | 200963.95 | 451695.22 | 21.4319 | 5.00 |
| | | | 323.1260 | 18.59 | | | | | 323.1260 | 14.52 |
| K398 | 200944.92 | 451697.11 | | | | 114/5 | 200950.38 | 451700.38 | 65.5985 | 6.36 |
| | | | 22.3351 | 23.21 | | | | | 22.3351 | 15.22 |

Το εμβαδόν μεταξύ αξόνων
2081.80

Το εμβαδόν μεταξύ ρυμοτ. γραμμών
1206.64

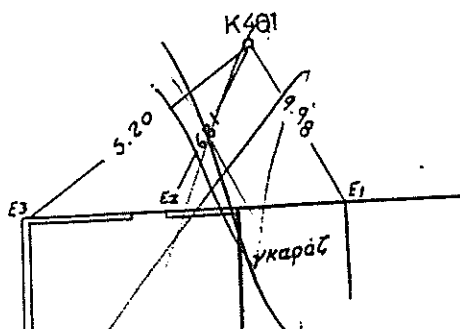
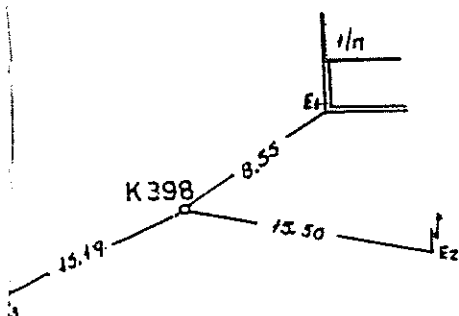
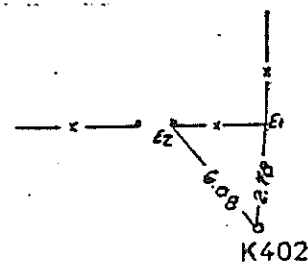
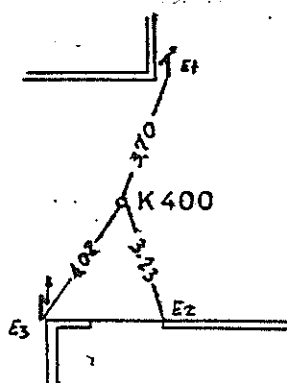
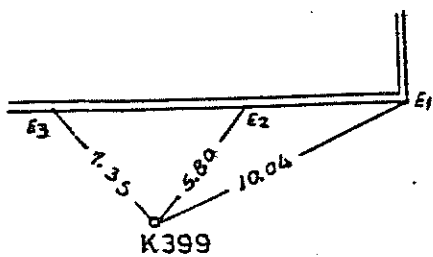
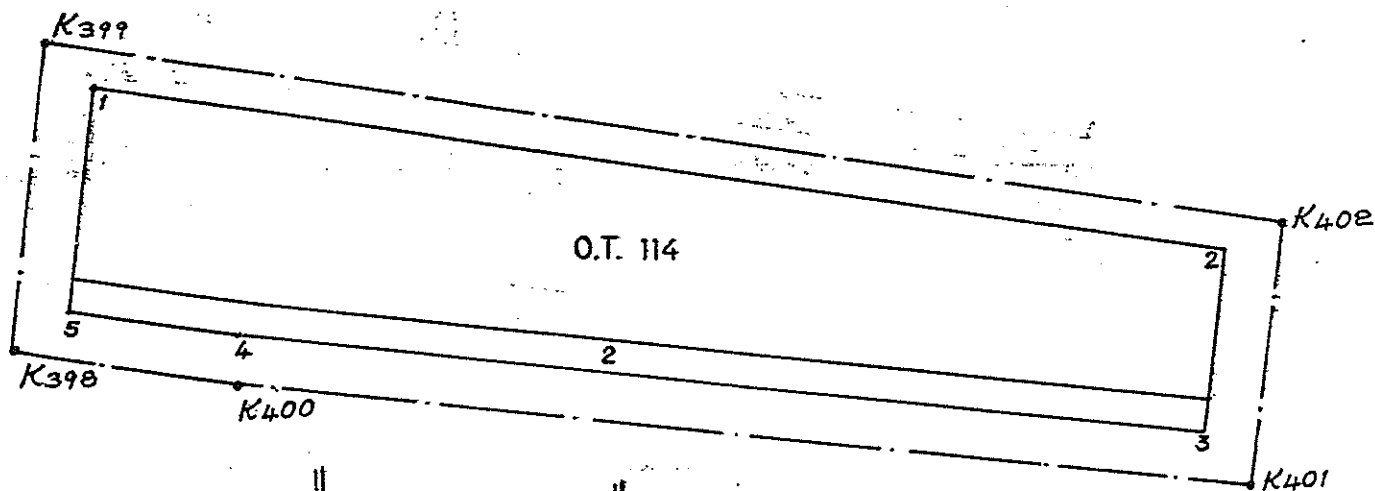

ΕΜΒΑΔΟΝ ΟΙΚΟΔΟΜΙΚΟΥ ΤΕΤΡΑΓΩΝΟΥ 115

| ΣΤΟΙΧΕΙΑ ΑΞΟΝΟΔΙΑΣΤΑΣΤΕΥΣΕΩΣ | | | | | ΣΤΟΙΧΕΙΑ ΑΝΤΙΣΤΟΙΧΗΣ ΚΟΡΥΦΗΣ ΤΟΥ Ο.Τ | | | | |
|------------------------------|-----------|-----------|----------|----------|--------------------------------------|-----------|-----------|----------|-------|
| Αξονοδ/ρωση | X | Y | AZ | H αποστ. | ονομ. | X | Y | AZ | αποστ |
| K376 | 200949.77 | 451808.82 | 123.6785 | 33.85 | 115/1 | 200951.06 | 451804.02 | 183.2146 | 4.97 |
| K375 | 200981.31 | 451796.52 | | | 115/2 | 200976.20 | 451794.21 | 123.6785 | 26.99 |
| K398 | 200944.92 | 451697.11 | 222.3351 | 105.86 | 115/3 | 200942.90 | 451703.22 | 273.0068 | 5.60 |
| K393 | 200908.69 | 451710.88 | | | 115/4 | 200913.11 | 451714.55 | 222.3351 | 96.89 |
| K394 | 200917.40 | 451736.50 | 323.1260 | 38.76 | 115/5 | 200920.12 | 451735.18 | 379.6889 | 6.44 |
| K397 | 200925.70 | 451749.30 | | | 115/6 | 200928.37 | 451747.91 | 323.1260 | 31.87 |
| | | | 20.8513 | 27.06 | | | | 55.8490 | 5.74 |
| | | | 36.6232 | 15.26 | | | | 20.8513 | 21.79 |
| | | | 24.4628 | 64.20 | | | | 128.7372 | 3.02 |
| | | | | | | | | 36.6232 | 15.17 |
| | | | | | | | | 130.5430 | 3.01 |
| | | | | | | | | 24.4628 | 60.53 |

Το εμβαδόν μεταξύ αξόνων
3855.39

Το εμβαδόν μεταξύ ρυμοτ. γραμμών
2845.62

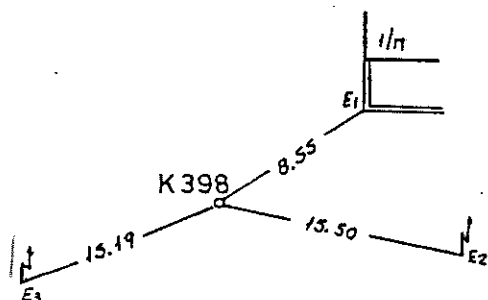
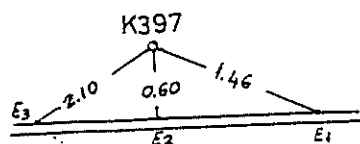
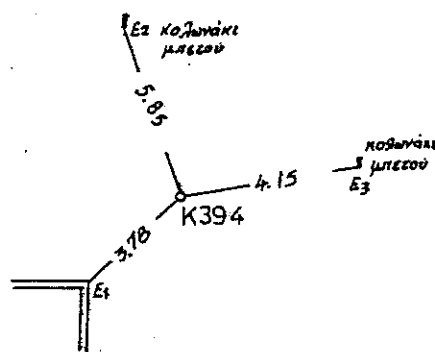
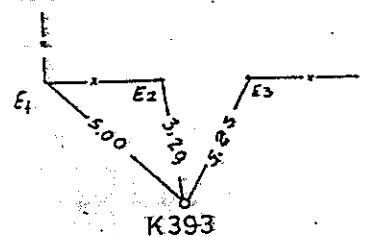
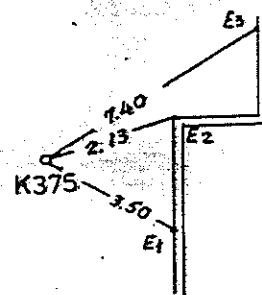
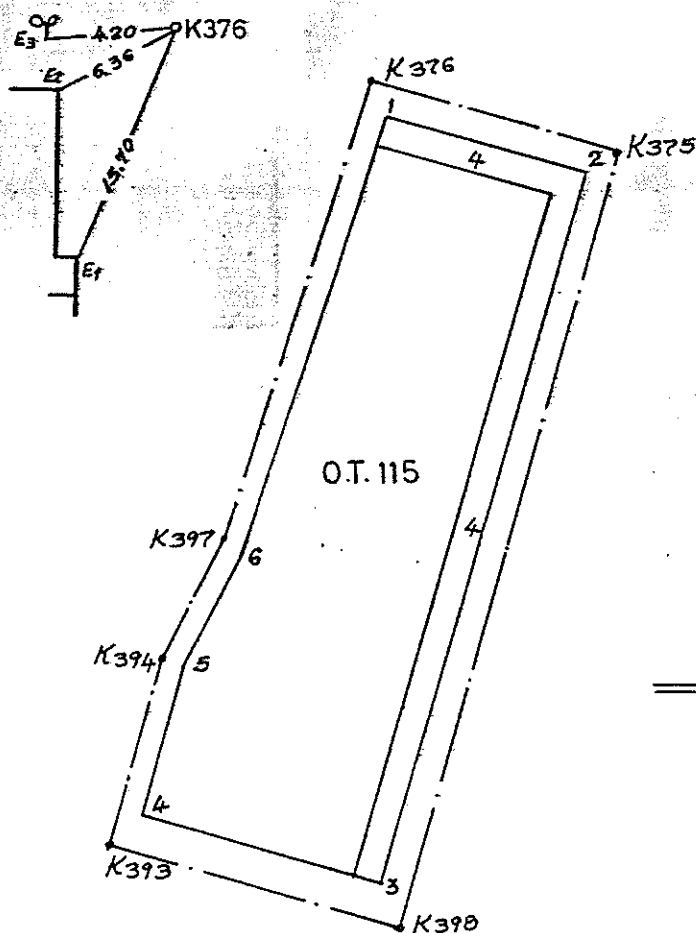

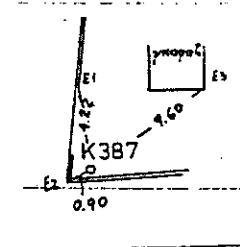
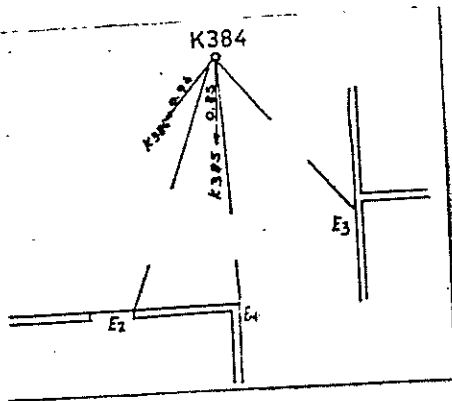
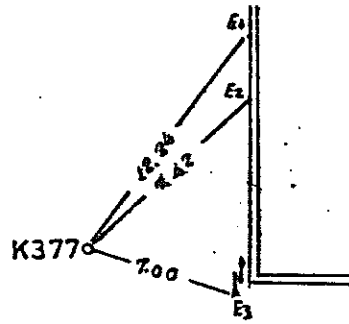
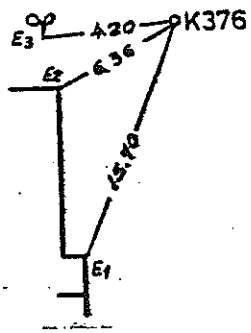

ΣΤΟΙΧΕΙΑ ΑΞΟΝΟΔΙΑΤΑΞΕΩΣ

ΣΤΟΙΧΕΙΑ ΑΝΤΙΣΤΟΙΧΗΣ ΑΞΟΝΟΔΙΑΤΑΞΕΩΣ ΤΟΥ Ο.Τ.

| ΑΞΟΝΟΔΙΑΤΑΞΗ | X | Y | AZ | H | ΑΠΟΣΤ. | ΑΞΟΝΟΔΙΑΤΑΞΗ | X | Y | AZ | H | ΑΠΟΣΤ. |
|--------------|-----------|-----------|----------|-------|--------|--------------|-----------|-----------|----------|---|--------|
| K425 | 200784.05 | 451822.24 | | | | 117/1 | 200764.36 | 451818.00 | 157.1832 | | 7.02 |
| | | | 101.4591 | 67.17 | | | | | 101.4591 | | 68.08 |
| K382 | 200851.20 | 451820.70 | | | | 117/2 | 200852.42 | 451813.67 | 167.0464 | | 7.14 |
| | | | 76.6336 | 53.94 | | | | | 76.6336 | | 50.87 |
| K379 | 200901.55 | 451840.06 | | | | 117/3 | 200899.90 | 451831.92 | 212.6968 | | 8.30 |
| | | | 148.7600 | 21.75 | | | | | 148.7600 | | 10.07 |
| K378 | 200917.22 | 451824.98 | | | | 117/4 | 200907.16 | 451824.94 | 299.7693 | | 10.06 |
| | | | 250.7786 | 72.63 | | | | | 250.7786 | | 65.13 |
| K386 | 200865.24 | 451774.25 | | | | 117/5 | 200860.55 | 451779.46 | 353.3039 | | 7.01 |
| | | | 325.1311 | 93.43 | | | | | 325.1311 | | 84.09 |
| K324 | 200776.99 | 451810.18 | | | | 117/6 | 200782.92 | 451811.80 | 75.2111 | | 4.25 |
| | | | 25.2911 | 13.07 | | | | | 25.2911 | | 3.72 |

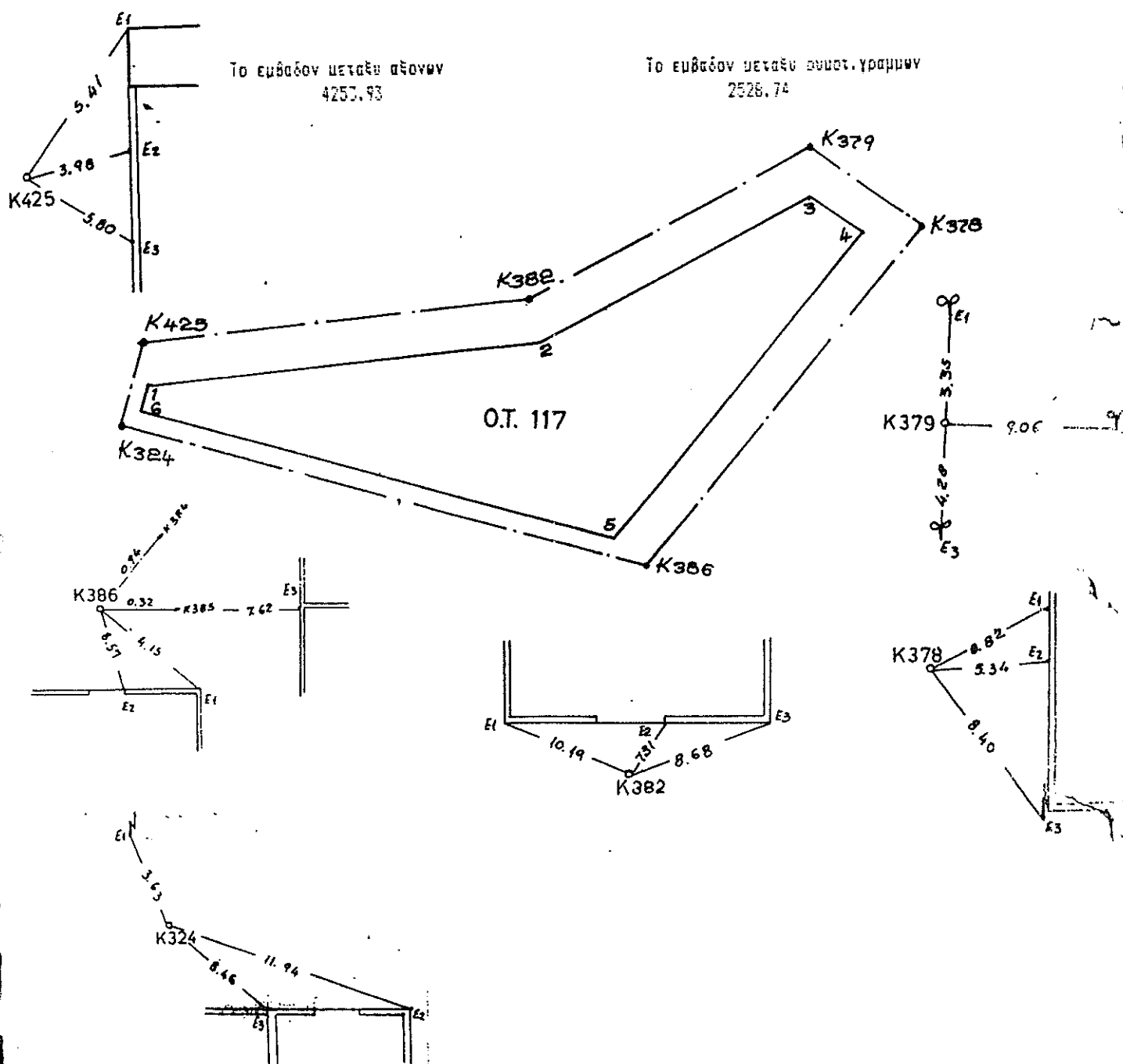

ΕΥΒΑΔΟΝ ΟΙΚΟΝΟΜΙΚΟΥ ΓΕΤ=ΑΓΕΝΟΥ 118

ΣΤΟΙΧΕΙΑ ΑΞΟΝΟΔΙΑΣΤΑΣΕΩΣ

ΣΤΟΙΧΕΙΑ ΑΝΤΙΣΤΟΙΧΗΣ ΚΟΡΥΦΗΣ ΤΟΥ Ο.Τ

| Αξονοδ/ωση | X | Y | AZ | H | αποστ. | ονομ. | X | Y | AZ | αποστ. |
|------------|-----------|-----------|----------|---|--------|-------|-----------|-----------|----------|--------|
| K424 | 200778.99 | 451810.18 | | | | 118/1 | 200780.60 | 451806.26 | 175.2111 | 4.24 |
| | | | 125.1311 | | 93.78 | | | | 125.1311 | 83.74 |
| K385 | 200865.56 | 451774.12 | | | | 118/2 | 200857.90 | 451774.06 | 299.5114 | 7.66 |
| | | | 226.1273 | | 27.72 | | | | 226.1273 | 23.51 |
| K387 | 200854.50 | 451748.70 | | | | 118/3 | 200848.52 | 451752.50 | 336.0184 | 7.09 |
| | | | 245.9095 | | 3.14 | | | | 245.9095 | 0.97 |
| K388 | 200852.42 | 451746.34 | | | | 118/4 | 200847.88 | 451751.77 | 355.6026 | 7.08 |
| | | | 327.7549 | | 92.48 | | | | 327.7549 | 83.18 |
| K423 | 200768.59 | 451785.39 | | | | 118/5 | 200772.47 | 451786.89 | 76.5230 | 4.16 |
| | | | 25.2911 | | 26.88 | | | | 25.2911 | 21.00 |

Το εμβαδόν μεταξύ αξόνων
2694.69

Το εμβαδόν μεταξύ οριστ. γραμμών
1899.37

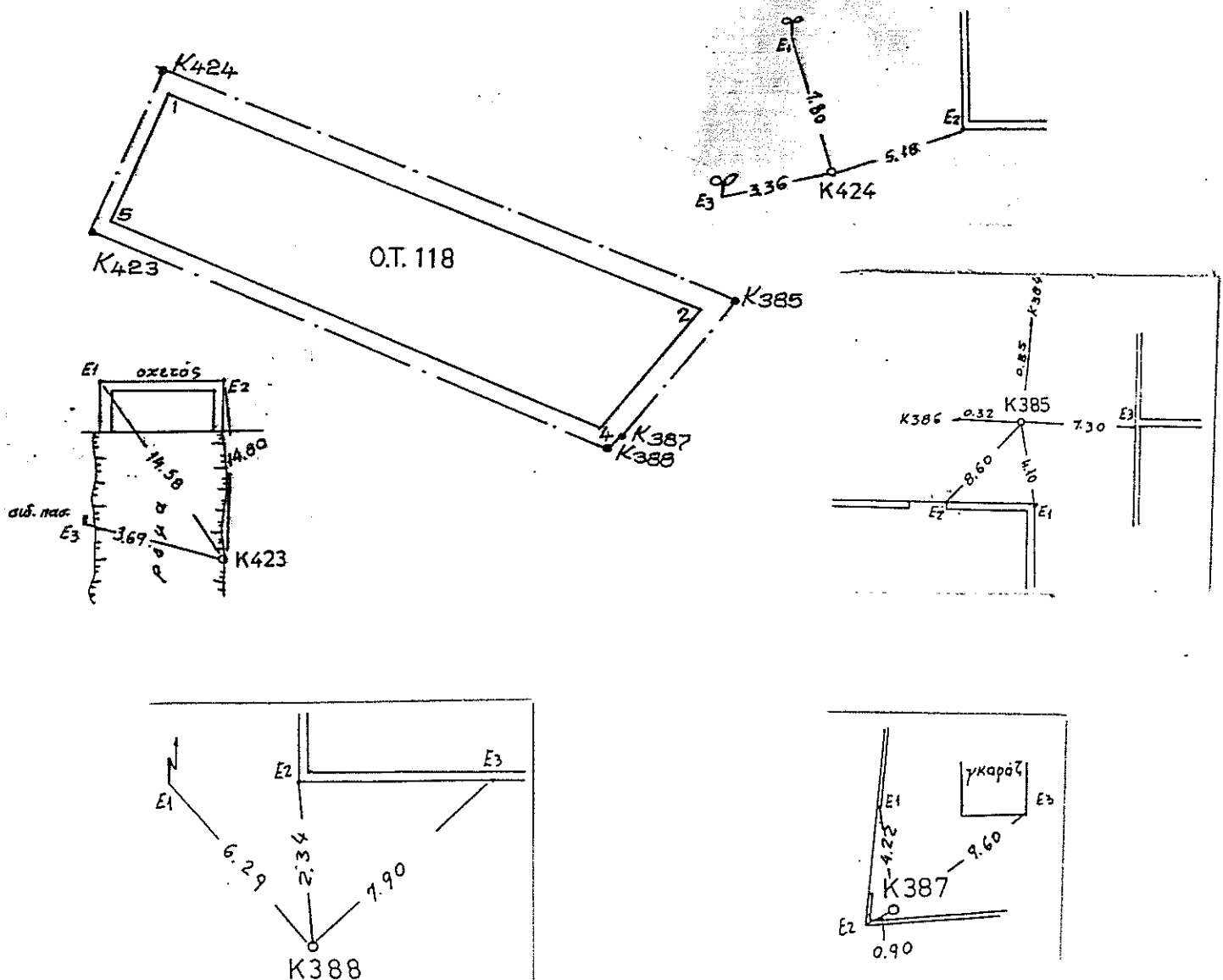

ΣΤΟΙΧΕΙΑ ΑΞΟΝΟΔΙΑΣΤΑΥΡΩΣΕΩΣ

ΣΤΟΙΧΕΙΑ ΑΝΤΙΣΤΟΙΧΗΣ ΚΟΡΥΦΗΣ ΤΟΥ Ο.Τ

| Αξονοδ/ρωση | X | Y | AZ | H αποστ. | ονομ. | X | Y | AZ | αποστ |
|-------------|-----------|-----------|----------|----------|-------|-----------|-----------|----------|-------|
| K423 | 200768.59 | 451785.39 | | | 119/1 | 200770.15 | 451781.36 | 176.5230 | 4.33 |
| | | | 127.7549 | 92.48 | | | | 127.7549 | 81.19 |
| K388 | 200852.42 | 451746.34 | | | 119/2 | 200843.75 | 451747.07 | 305.3618 | 8.71 |
| | | | 245.9095 | 14.04 | | | | 245.9095 | 6.14 |
| K391 | 200843.15 | 451735.79 | | | 119/3 | 200839.69 | 451742.46 | 369.5061 | 7.51 |
| | | | 323.1260 | 83.61 | | | | 323.1260 | 77.82 |
| K422 | 200765.00 | 451765.50 | | | 119/4 | 200766.95 | 451770.11 | 25.4613 | 5.00 |
| | | | 327.7966 | 4.39 | | | | 327.7966 | 1.40 |
| K421 | 200761.02 | 451767.36 | | | 119/5 | 200765.68 | 451770.70 | 60.3480 | 5.73 |
| | | | 25.2911 | 19.56 | | | | 25.2911 | 11.56 |

Το εμβαδόν μεταξύ αξόνων
1496.76

Το εμβαδόν μεταξύ συνιστ. γωνιών
700.87

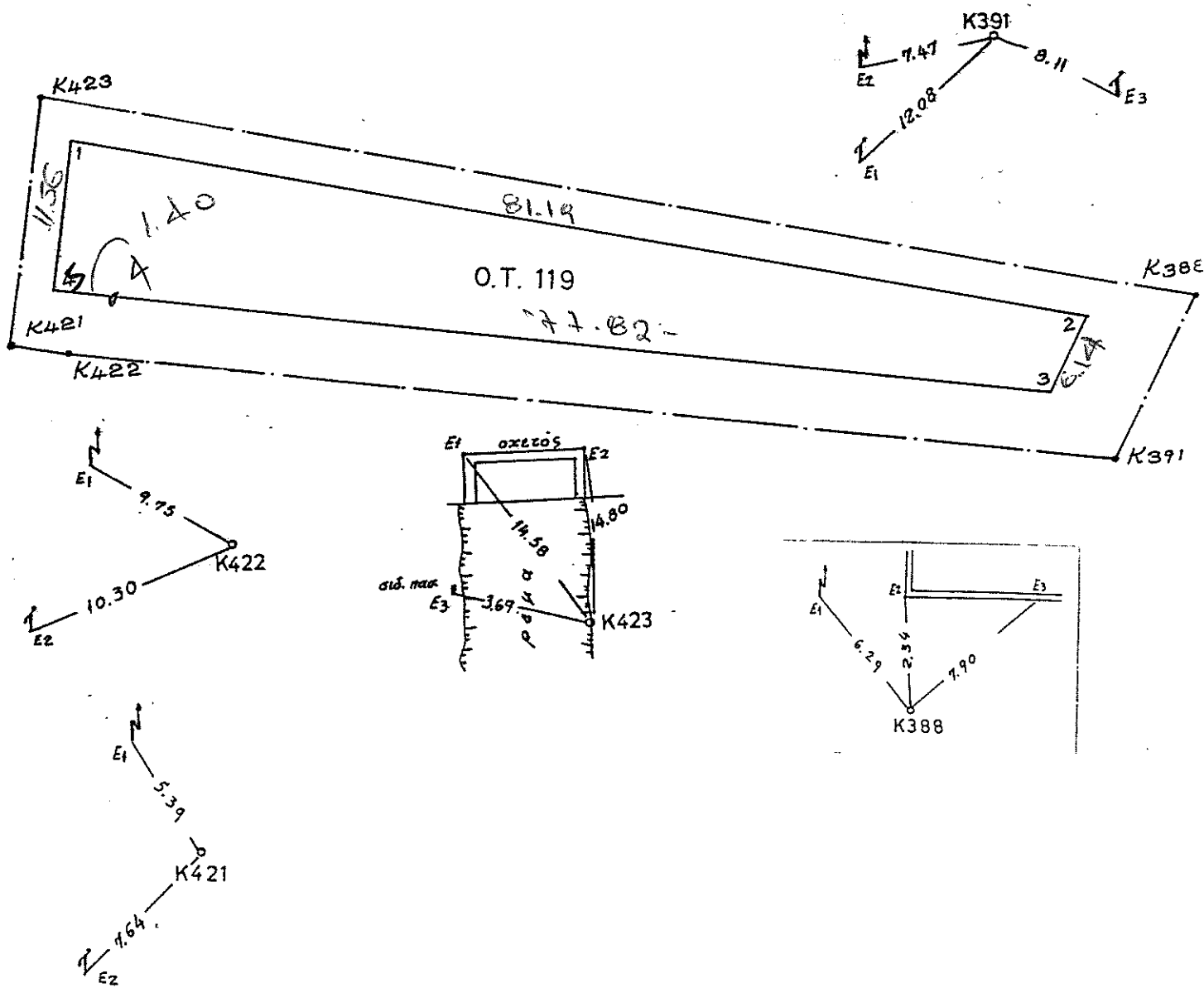

ΕΜΒΑΔΩΝ ΟΙΚΟΔΟΜΙΚΟΥ ΤΕΤΡΑΓΩΝΟΥ 120

ΣΤΟΙΧΕΙΑ ΑΞΟΝΟΔΙΑΣΤΑΣΕΩΣ

ΣΤΟΙΧΕΙΑ ΑΝΤΙΣΤΟΙΧΗΣ ΚΟΡΥΦΗΣ ΤΟΥ Ο.Τ

| Αξονοδ/ρση | X | Y | AZ | H | αποστ. | ονομ. | X | Y | AZ | αποστ. |
|------------|-----------|-----------|----------|-------|--------|-------|-----------|-----------|----------|--------|
| K389 | 200801.27 | 451751.71 | | | | 120/1 | 200802.13 | 451746.04 | 190.4412 | 5.74 |
| | | | 123.1260 | 32.77 | | | | | 123.1260 | 27.34 |
| K390 | 200831.91 | 451740.07 | | | | 120/2 | 200827.69 | 451736.32 | 253.8232 | 5.64 |
| | | | 184.5203 | 13.71 | | | | | 184.5203 | 6.04 |
| K392 | 200835.21 | 451726.76 | | | | 120/3 | 200829.14 | 451730.46 | 334.8425 | 7.11 |
| | | | 245.9095 | 45.91 | | | | | 245.9095 | 49.72 |
| K407 | 200804.90 | 451692.28 | | | | 120/4 | 200796.31 | 451693.11 | 306.1754 | 8.63 |
| | | | 275.4801 | 15.74 | | | | | 275.4801 | 6.51 |
| K410 | 200790.32 | 451686.37 | | | | 120/5 | 200790.28 | 451690.67 | 399.4826 | 4.30 |
| | | | 323.4851 | 15.35 | | | | | 323.4851 | 10.64 |
| K412 | 200776.00 | 451691.90 | | | | 120/6 | 200780.36 | 451694.50 | 65.7066 | 5.08 |
| | | | 25.4521 | 64.93 | | | | | 25.4521 | 55.94 |

Το εμβαδόν μεταξύ αξόνων
2090.03

Το εμβαδόν μεταξύ ονομαζ. κορυφών
1277.88

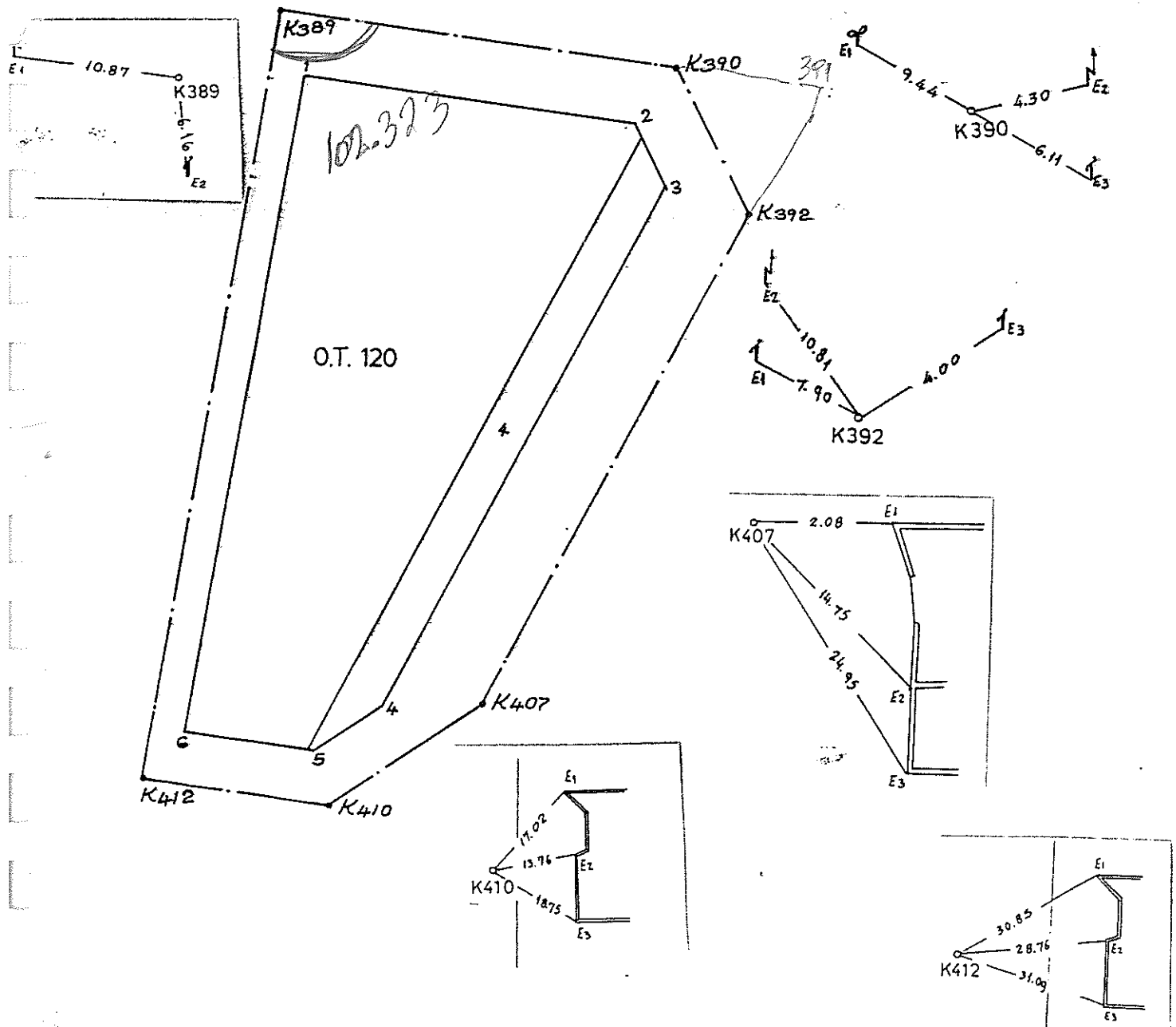

ΕΜΒΑΔΟΝ ΟΙΚΟΔΟΜΙΚΟΥ ΤΕΤΡΑΓΩΝΟΥ 121

ΣΤΟΙΧΕΙΑ ΑΞΟΝΟΔΙΑΣΤΑΣΕΩΣ

ΣΤΟΙΧΕΙΑ ΑΝΤΙΣΤΟΙΧΗΣ ΚΟΡΥΦΗΣ ΤΟΥ Ο.Τ

| Αξονοδ/ση | X | Y | AZ | H αποστ. | ονου. | X | Y | AZ | αποστ |
|-----------|-----------|-----------|----------|----------|-------|-----------|-----------|----------|-------|
| K420 | 200747.89 | 451773.48 | | | 121/1 | 200746.87 | 451768.44 | 212.7850 | 5.14 |
| | | | 127.7966 | 18.88 | | | | 127.7966 | 17.86 |
| K422 | 200765.00 | 451765.50 | | | 121/2 | 200763.05 | 451760.89 | 225.4613 | 5.00 |
| | | | 123.1260 | 38.81 | | | | 123.1260 | 35.80 |
| K389 | 200801.27 | 451751.71 | | | 121/3 | 200796.52 | 451748.17 | 259.2319 | 5.93 |
| | | | 225.4521 | 64.93 | | | | 225.4521 | 55.91 |
| K412 | 200776.00 | 451691.90 | | | 121/4 | 200774.76 | 451696.67 | 383.7816 | 4.93 |
| | | | 323.4851 | 57.46 | | | | 323.4851 | 53.47 |
| K414 | 200722.41 | 451712.62 | | | 121/5 | 200724.89 | 451715.95 | 40.7318 | 4.15 |
| | | | 25.2444 | 65.98 | | | | 25.2444 | 56.91 |

Το εμβαδόν μεταξύ αξόνων
3739.60

Το εμβαδόν μεταξύ ρυμοτ. γραμμών
2996.67

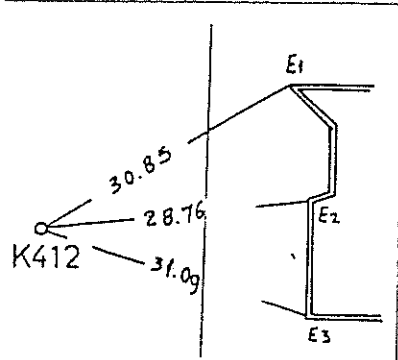
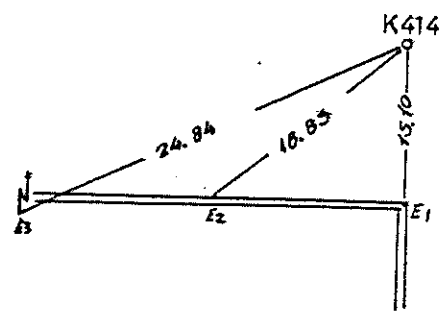
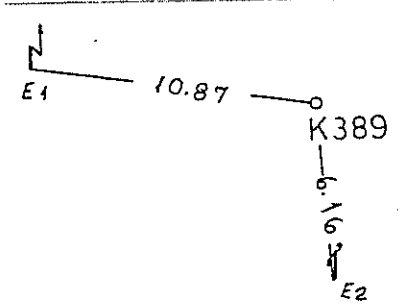
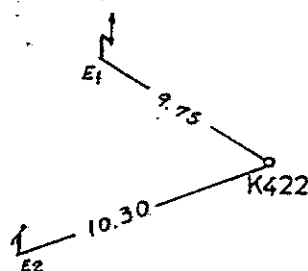
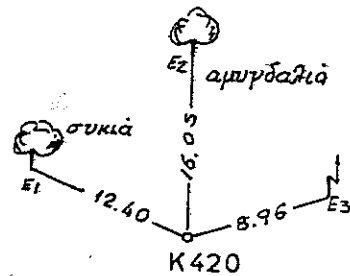
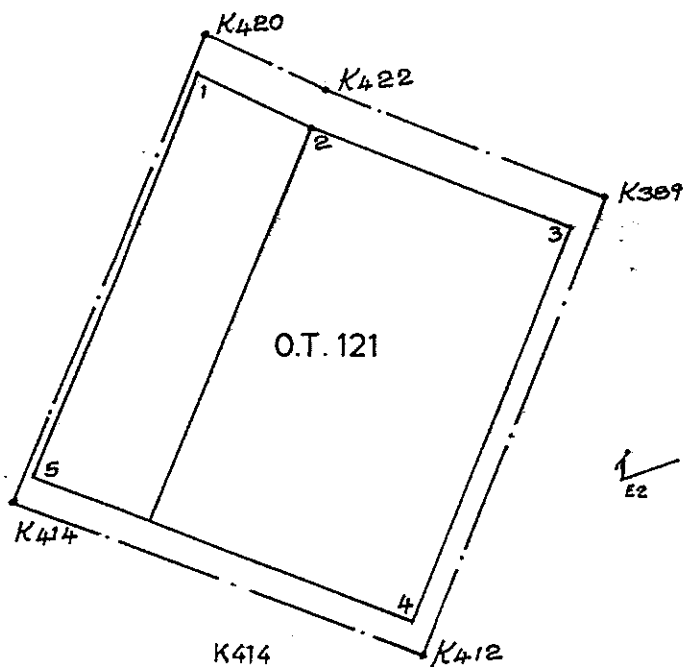

ΕΜΒΑΔΟΝ ΟΙΚΟΔΟΜΙΚΟΥ ΤΕΤΡΑΓΩΝΟΥ 122

ΣΤΟΙΧΕΙΑ ΑΞΟΝΟΔΙΑΣΤΑΣΕΩΣ

ΣΤΟΙΧΕΙΑ ΑΝΤΙΣΤΟΙΧΗΣ ΚΟΡΥΦΗΣ ΤΟΥ Ο.Τ

| Αξονοδ/ρση | X | Y | AZ | H | αποστ. | ονομ. | X | Y | AZ | αποστ. |
|------------|-----------|-----------|----------|-------|--------|-------|-----------|-----------|----------|--------|
| K418 | 200680.94 | 451804.73 | | | | 122/1 | 200683.01 | 451798.24 | 190.3542 | 6.80 |
| | | | 127.7965 | 73.88 | | | | | 127.7965 | 68.47 |
| K420 | 200747.89 | 451773.48 | | | | 122/2 | 200745.05 | 451769.29 | 237.9000 | 5.06 |
| | | | 225.2444 | 65.98 | | | | | 225.2444 | 57.05 |
| K414 | 200722.41 | 451712.62 | | | | 122/3 | 200723.02 | 451716.67 | 9.5502 | 4.10 |
| | | | 323.4851 | 75.20 | | | | | 323.4851 | 69.74 |
| K416 | 200652.27 | 451739.73 | | | | 122/4 | 200657.97 | 451741.82 | 77.6595 | 6.07 |
| | | | 31.8339 | 37.83 | | | | | 31.8339 | 33.63 |
| K417 | 200670.41 | 451772.93 | | | | 122/5 | 200674.09 | 451771.33 | 126.1005 | 4.02 |
| | | | 20.3671 | 33.50 | | | | | 20.3671 | 28.35 |

Το εμβαδόν μεταξύ αξόνων
4989.99

Το εμβαδόν μεταξύ ρυμοτ. γραμμών
4016.11

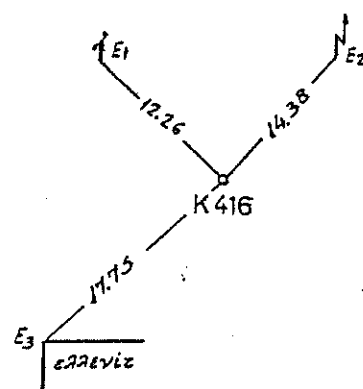
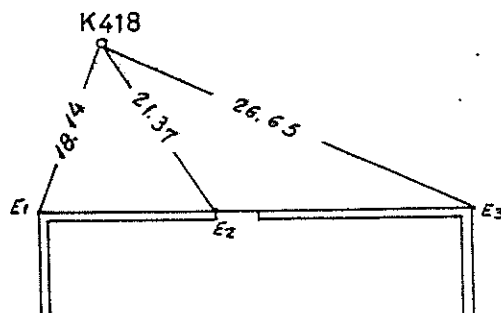
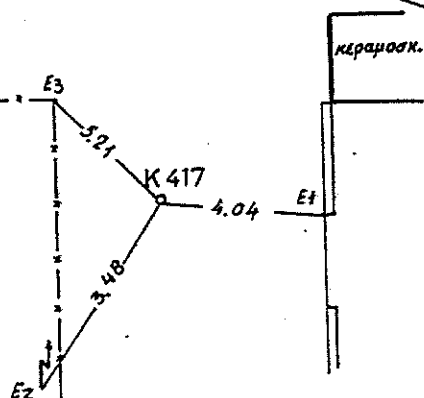
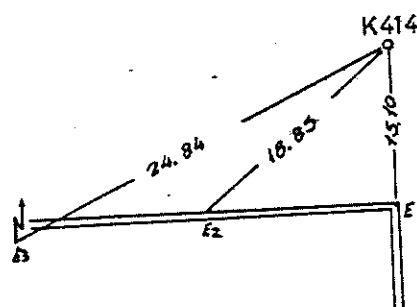
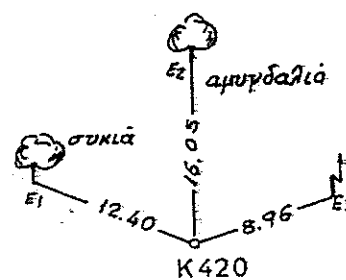
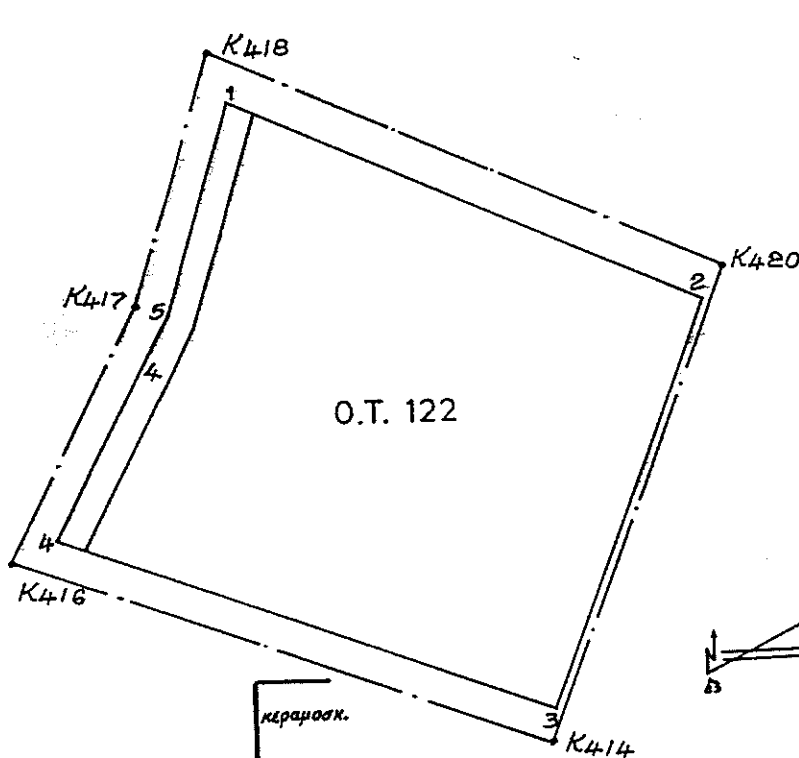

ΕΜΒΑΔΟΝ ΟΙΚΟΔΟΜΙΚΟΥ ΤΕΤΡΑΓΩΝΟΥ 123

ΣΤΟΙΧΕΙΑ ΑΞΟΝΟΔΙΑΣΤΑΥΡΩΣΕΩΣ

ΣΤΟΙΧΕΙΑ ΑΝΤΙΣΤΟΙΧΗΣ ΚΟΡΥΦΗΣ ΤΟΥ Ο.Τ

| Αξονοδ/ρωση | X | Y | AZ | H | αποστ. | ονομ. | X | Y | AZ | αποστ. |
|-------------|-----------|-----------|----------|-------|--------|-------|-----------|-----------|----------|--------|
| K427 | 200698.49 | 451824.20 | | | | 123/1 | 200702.23 | 451817.11 | 169.0549 | 8.02 |
| | | | 101.4591 | 85.58 | | | | | 101.4591 | 75.71 |
| K425 | 200784.05 | 451822.24 | | | | 123/2 | 200777.92 | 451815.38 | 246.4318 | 9.20 |
| | | | 225.2911 | 59.52 | | | | | 225.2911 | 45.70 |
| K421 | 200761.02 | 451767.36 | | | | 123/3 | 200760.24 | 451773.24 | 391.5601 | 5.94 |
| | | | 327.7965 | 70.10 | | | | | 327.7965 | 64.67 |
| K419 | 200697.50 | 451797.00 | | | | 123/4 | 200701.63 | 451800.59 | 54.4799 | 5.47 |
| | | | 2.3140 | 27.22 | | | | | 2.3140 | 16.54 |

Το εμβαδόν μεταξύ αξόνων
3249.17

Το εμβαδόν μεταξύ ρυμοτ. γραμμών
2102.39

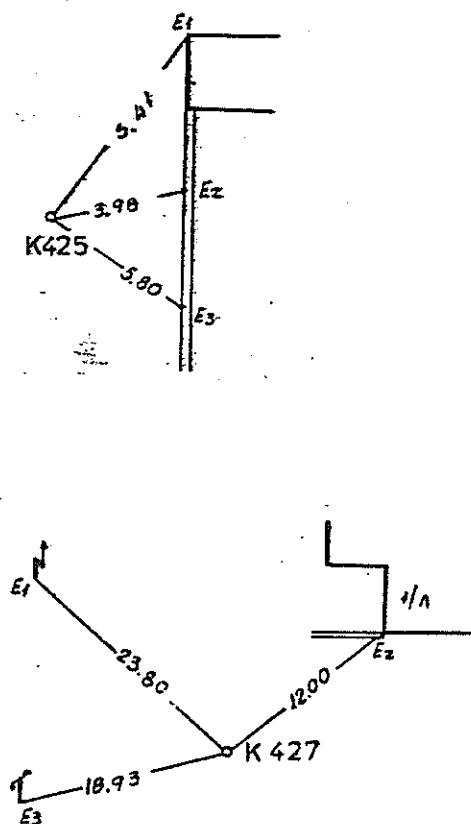
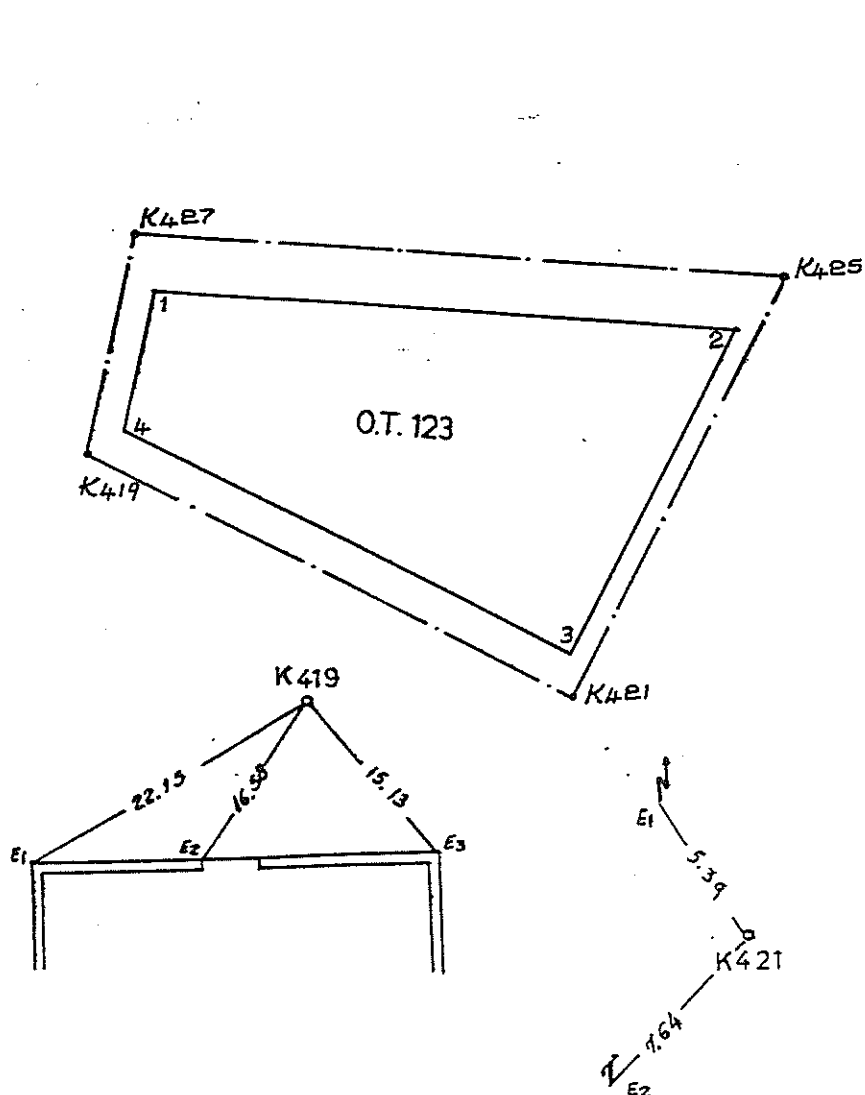

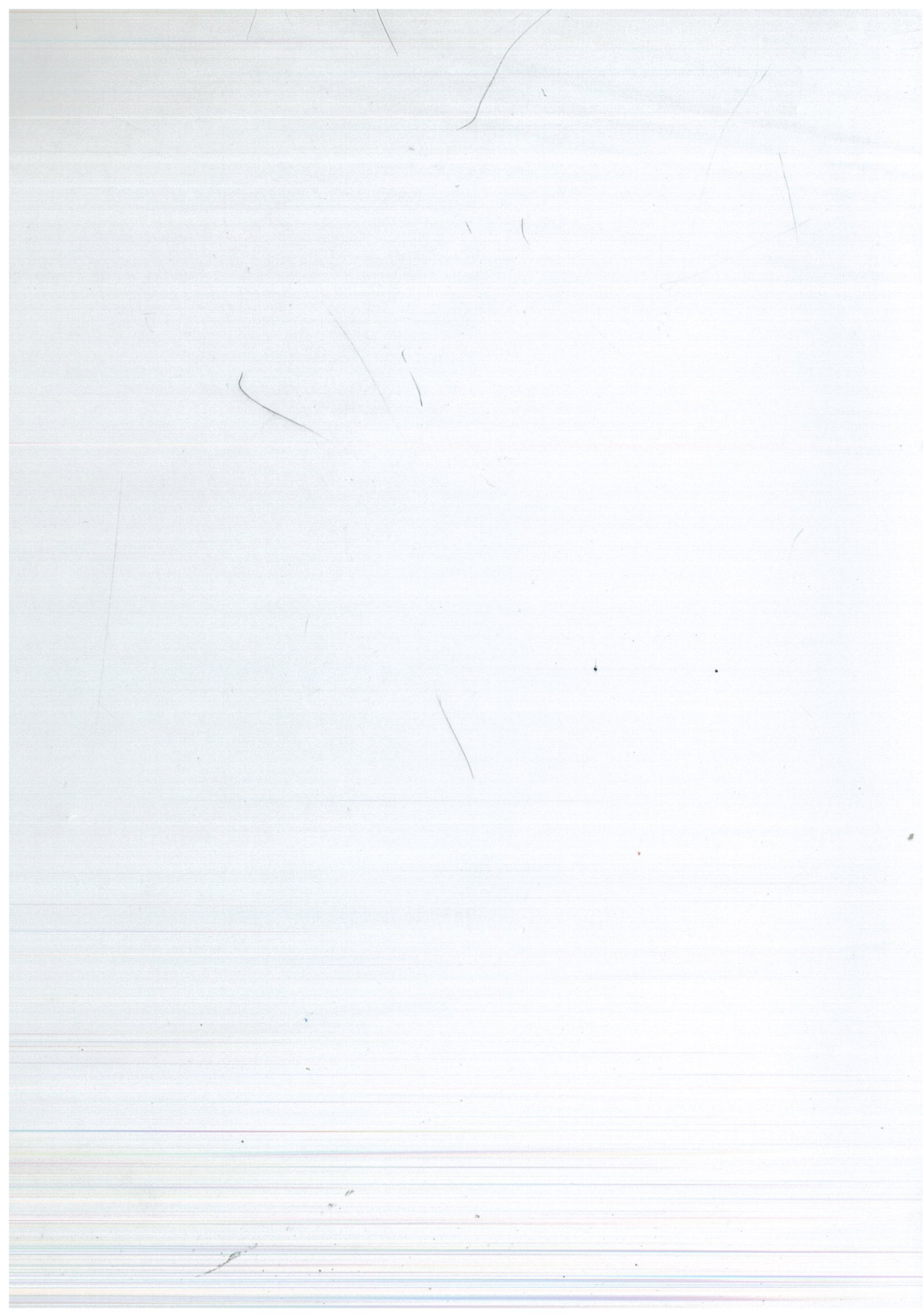

ΕΜΒΑΔΩΝ ΟΙΚΟΔΟΜΙΚΟΥ ΤΕΤΡΑΓΩΝΟΥ 123Α

ΣΤΟΙΧΕΙΑ ΑΞΟΝΟΔΙΑΣΤΑΥΡΩΣΕΩΣ

ΣΤΟΙΧΕΙΑ ΑΝΤΙΣΤΟΙΧΗΣ ΚΟΡΥΦΗΣ ΤΟΥ Ο.Τ

| Αξονοδ/ρωση | X | Y | AZ | H | αποστ. | ονομ. | X | Y | AZ | αποστ. |
|-------------|-----------|-----------|----------|-------|--------|--------|-----------|-----------|----------|--------|
| K432 | 200636.15 | 451825.63 | | | | 123Α/1 | 200664.36 | 451817.98 | 116.8536 | 29.23 |
| | | | 101.4591 | 62.36 | | | | | 101.4591 | 29.88 |
| K427 | 200698.49 | 451824.20 | | | | 123Α/2 | 200694.24 | 451817.30 | 235.1522 | 8.11 |
| | | | 202.3140 | 27.22 | | | | | 202.3140 | 13.04 |
| K419 | 200697.50 | 451797.00 | | | | 123Α/3 | 200693.76 | 451804.26 | 369.7345 | 8.17 |
| | | | 327.7965 | 67.70 | | | | | 327.7965 | 32.44 |

Το εμβαδόν μεταξύ αξόνων
848.54

Το εμβαδόν μεταξύ ρυμοτ. γραμμών
194.84

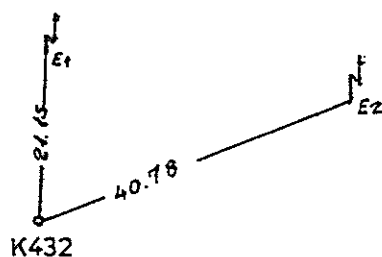
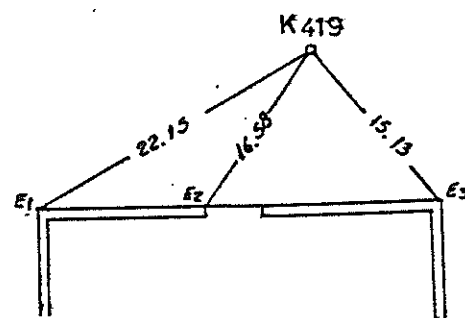
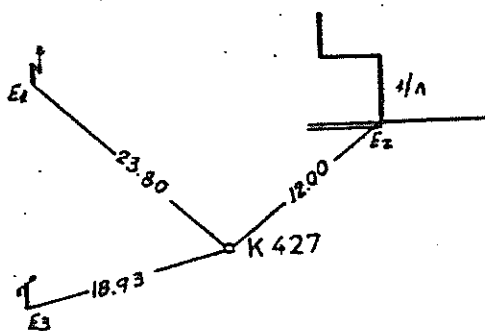
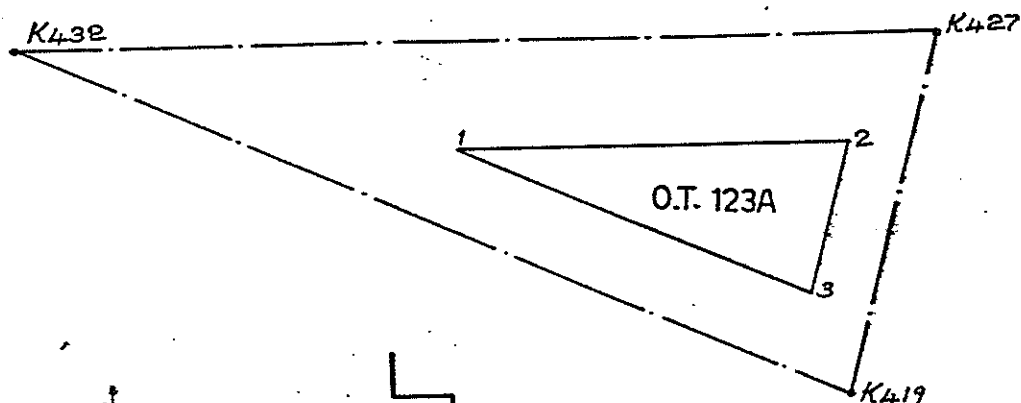

ΣΤΟΙΧΕΙΑ ΑΞΟΝΟΔΙΑΣΤΑΣΕΩΣ

ΣΤΟΙΧΕΙΑ ΑΝΤΙΣΤΟΙΧΗΣ ΚΟΡΥΦΗΣ ΤΟΥ Ο.Τ

| Αξονοδ/ραση | X | Y | AZ | H | αποστ. | ονομ. | X | Y | AZ | αποστ. |
|-------------|-----------|-----------|----------|-------|--------|-------|-----------|-----------|----------|--------|
| K435 | 200595.42 | 451841.39 | | | | 124/1 | 200597.61 | 451832.59 | 184.4992 | 9.07 |
| | | | 115.7799 | 15.66 | | | | | 115.7799 | 26.61 |
| K433 | 200610.61 | 451837.55 | | | | 124/2 | 200623.41 | 451826.06 | 146.5694 | 17.20 |
| | | | 127.7965 | 77.62 | | | | | 127.7965 | 57.72 |
| K418 | 200680.94 | 451804.73 | | | | 124/3 | 200675.71 | 451801.65 | 266.1715 | 6.07 |
| | | | 220.3671 | 33.50 | | | | | 220.3671 | 28.57 |
| K417 | 200670.41 | 451772.93 | | | | 124/4 | 200666.72 | 451774.53 | 326.1005 | 4.02 |
| | | | 231.8339 | 37.81 | | | | | 231.8339 | 34.24 |
| K416 | 200652.28 | 451739.75 | | | | 124/5 | 200650.31 | 451744.48 | 374.8674 | 5.13 |
| | | | 317.9008 | 87.66 | | | | | 317.9008 | 79.21 |
| K448 | 200568.06 | 451764.07 | | | | 124/6 | 200574.21 | 451766.46 | 76.4217 | 6.60 |
| | | | 21.6543 | 82.02 | | | | | 21.6543 | 70.14 |

Το εμβαδόν μεταξύ αξόνων
7120.14

Το εμβαδόν μεταξύ ρυμοτ. γραμμών
5630.32

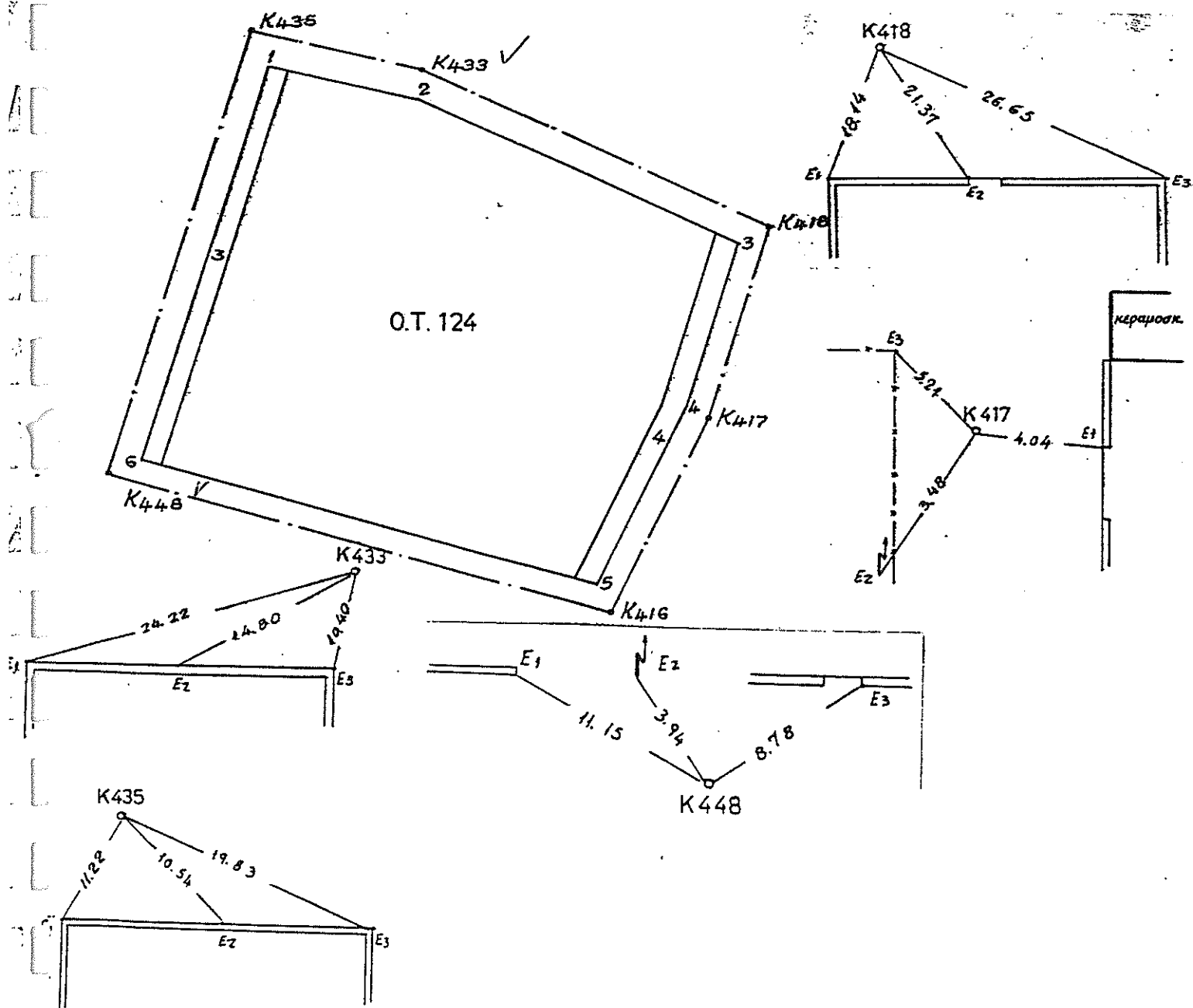

ΕΜΒΑΔΟΝ ΟΙΚΟΔΟΜΙΚΟΥ ΤΕΤΡΑΓΩΝΟΥ 125

ΣΤΟΙΧΕΙΑ ΑΞΟΝΟΔΙΑΣΤΑΥΡΩΣΕΩΣ

ΣΤΟΙΧΕΙΑ ΑΝΤΙΣΤΟΙΧΗΣ ΚΟΡΥΦΗΣ ΤΟΥ Ο.Τ

| Αξονοδ/ρωση | X | Y | AZ | H | αποστ. | ονομ. | X | Y | AZ | αποστ. |
|-------------|-----------|-----------|----------|---|--------|-------|-----------|-----------|----------|--------|
| K443 | 200440.26 | 451880.66 | | | | 125/1 | 200446.44 | 451870.84 | 164.2306 | 11.60 |
| | | | 115.7799 | | 160.05 | | | | 115.7799 | 145.89 |
| K435 | 200595.42 | 451841.39 | | | | 125/2 | 200587.97 | 451835.05 | 255.5152 | 9.86 |
| | | | 221.6543 | | 53.87 | | | | 221.6543 | 42.70 |
| K449 | 200577.45 | 451790.61 | | | | 125/3 | 200573.63 | 451794.79 | 352.8334 | 5.67 |
| | | | 317.3117 | | 146.95 | | | | 317.3117 | 135.59 |
| K444 | 200435.90 | 451830.08 | | | | 125/4 | 200443.02 | 451831.21 | 90.0000 | 7.21 |
| | | | 5.4746 | | 50.76 | | | | 5.4746 | 39.78 |

Το εμβαδόν μεταξύ αξόνων
7958.07

Τα εμβαδόν μεταξύ ρυμοτ. γραμμών
5752.14

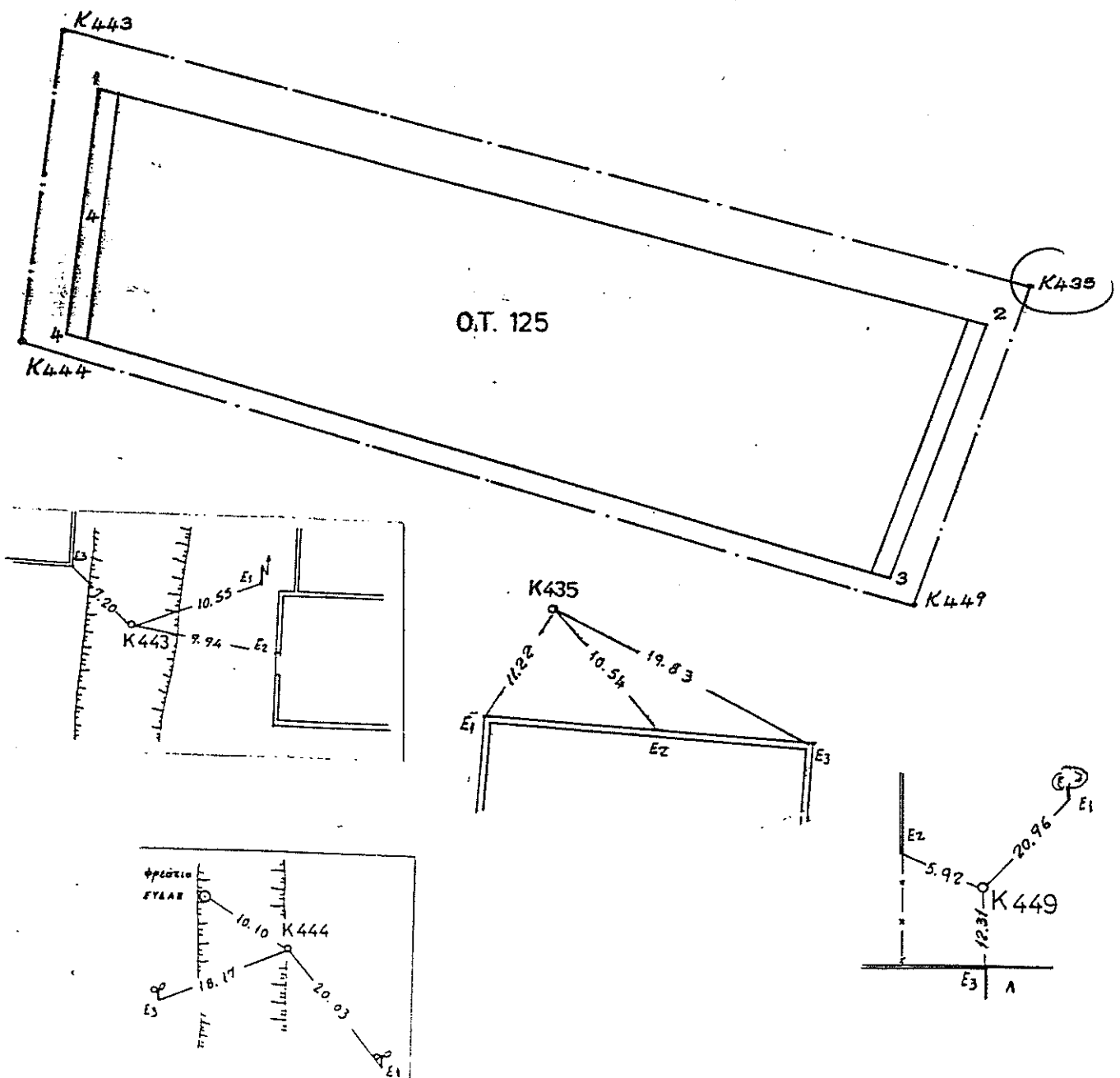

ΣΤΟΙΧΕΙΑ ΑΞΟΝΟΔΙΑΣΤΑΥΡΩΣΕΩΣ

ΣΤΟΙΧΕΙΑ ΑΝΤΙΣΤΟΙΧΗΣ ΚΟΡΥΦΗΣ ΤΟΥ Ο.Τ

| Αξονοδ/ρση | X | Y | AZ | H | αποστ. | ονομ. | X | Y | AZ | αποστ. |
|------------|-----------|-----------|----------|--------|--------|-------|-----------|-----------|----------|--------|
| K444 | 200435.90 | 451830.08 | | | | 126/1 | 200442.50 | 451825.13 | 140.9994 | 8.25 |
| | | | 117.3117 | 146.95 | | | | | 117.3117 | 134.05 |
| K449 | 200577.45 | 451790.61 | | | | 126/2 | 200571.62 | 451789.12 | 284.0866 | 6.02 |
| | | | 221.6543 | 28.15 | | | | | 221.6543 | 21.09 |
| K448 | 200568.06 | 451764.07 | | | | 126/3 | 200564.58 | 451769.24 | 362.3086 | 6.23 |
| | | | 317.9008 | 8.78 | | | | | 317.9008 | 3.89 |
| K446 | 200559.62 | 451766.51 | | | | 126/4 | 200560.84 | 451770.32 | 19.7722 | 4.00 |
| | | | 321.6437 | 63.24 | | | | | 321.6437 | 63.27 |
| K608 | 200500.00 | 451787.60 | | | | 126/5 | 200501.19 | 451791.42 | 19.2520 | 4.00 |
| | | | 316.8603 | 68.61 | | | | | 316.8603 | 62.37 |
| K445 | 200433.79 | 451805.56 | | | | 126/6 | 200441.00 | 451807.75 | 81.2556 | 7.54 |
| | | | 5.4746 | 24.62 | | | | | 5.4746 | 17.45 |

Το εμβαδόν μεταξύ αξόνων
3602.68

Το εμβαδόν μεταξύ ρυμοτ. γραμμών
2370.52

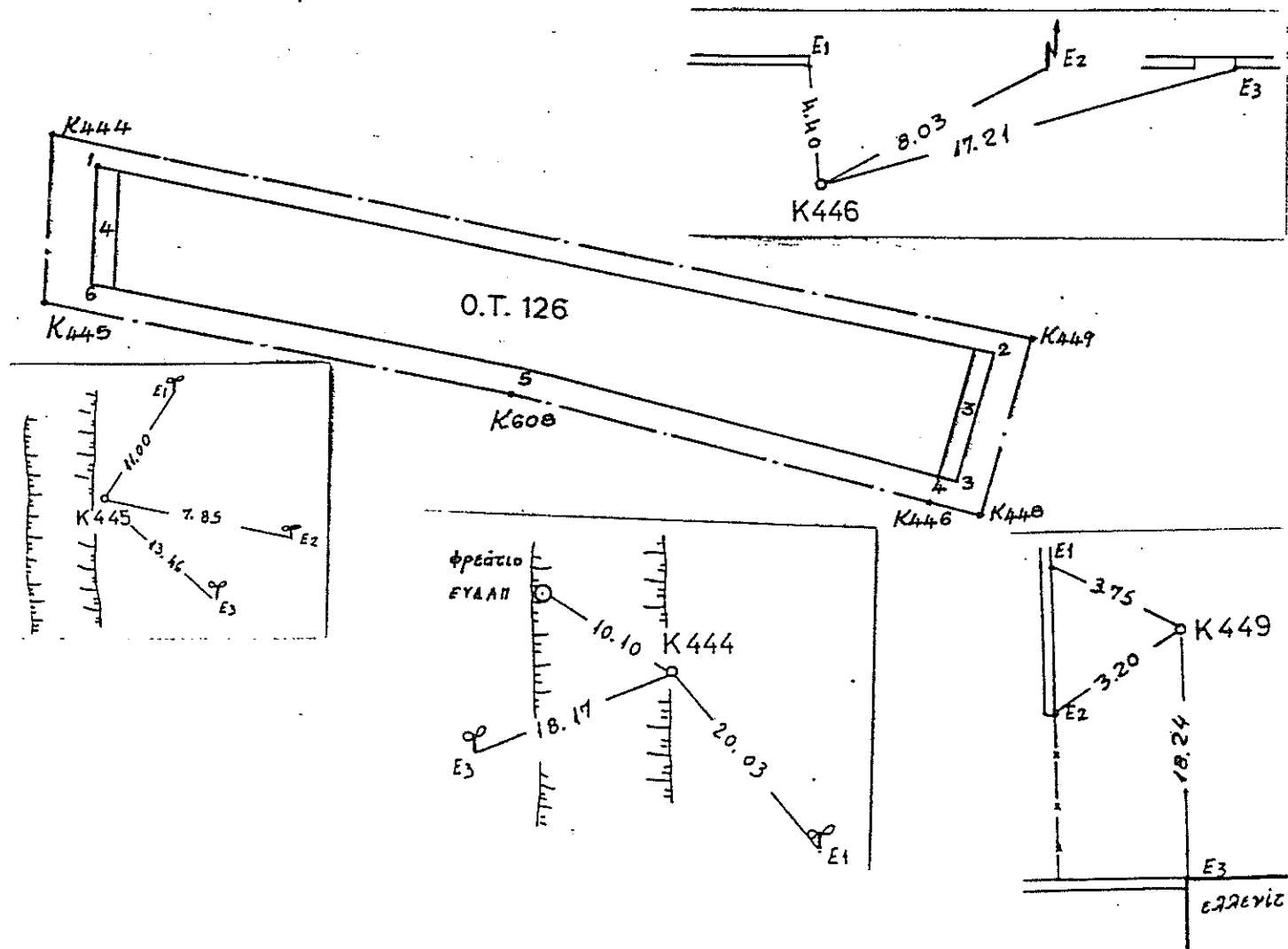

ΕΜΒΑΔΟΝ ΟΙΚΟΔΟΜΙΚΟΥ ΤΕΤΡΑΓΩΝΟΥ 128

ΣΤΟΙΧΕΙΑ ΑΞΟΝΟΔΙΑΣΤΑΣΕΩΣ

ΣΤΟΙΧΕΙΑ ΑΝΤΙΣΤΟΙΧΗΣ ΚΟΡΥΦΗΣ ΤΟΥ Ο.Τ

| Αξονοδ/ωση | X | Y | AZ | H αποστ. | ονομ. | X | Y | AZ | αποστ. |
|------------|-----------|-----------|----------|----------|-------|-----------|-----------|----------|--------|
| K467 | 200431.35 | 451777.34 | | | 128/1 | 200437.93 | 451772.15 | 142.5339 | 8.38 |
| K466 | 200515.53 | 451751.12 | 119.2267 | 88.17 | 128/2 | 200511.68 | 451747.18 | 119.2267 | 77.24 |
| K465 | 200496.69 | 451697.20 | 221.4026 | 57.12 | | | | 270.3146 | 4.32 |
| | | | | | | | | 221.4026 | 51.07 |
| | | | 320.3481 | 73.99 | 128/3 | 200494.83 | 451700.97 | 370.8753 | 4.21 |
| K464 | 200426.45 | 451720.44 | | | | | | 320.3481 | 64.55 |
| | | | 5.4746 | 57.11 | 128/4 | 200433.54 | 451721.25 | 92.7513 | 7.14 |
| | | | | | | | | 5.4746 | 51.09 |

Το εμβαδόν μεταξύ αξόνων
4571.98

Το εμβαδόν μεταξύ φυσικ. γραμμών
3575.09

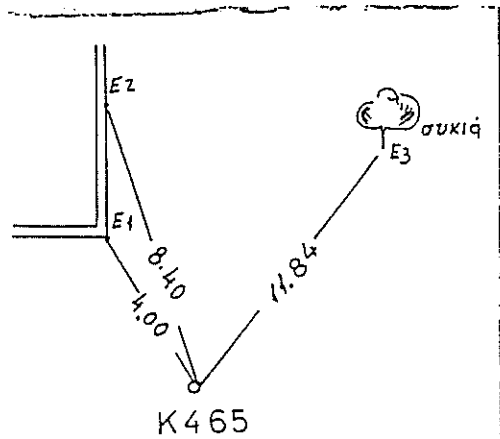
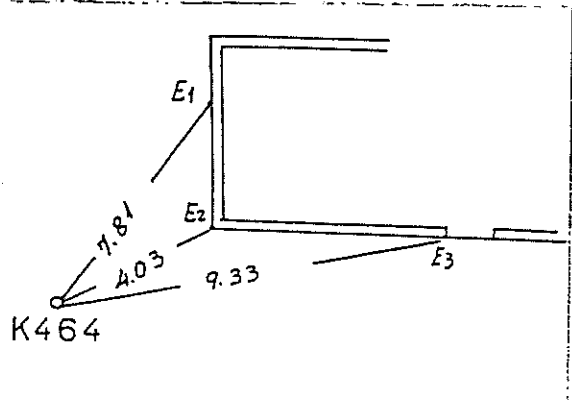
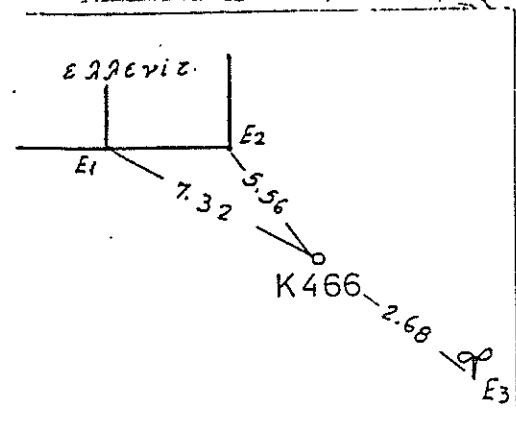
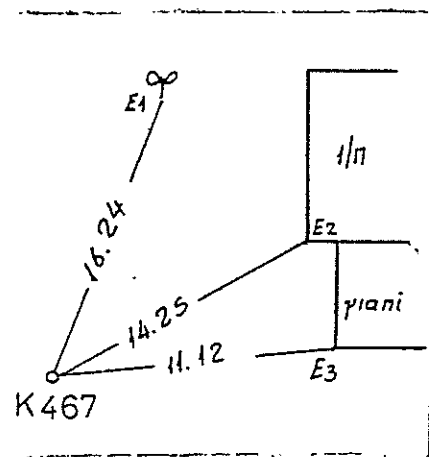
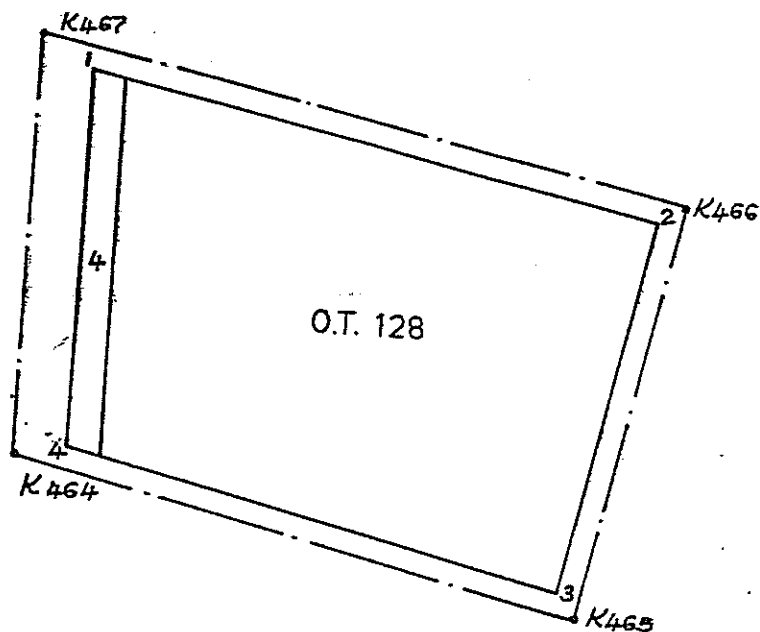

Το εμβαδόν μεταξύ αξόνων

4328.68

Το εμβαδόν μεταξύ ρυμοτ. γραμμών

3348.13

ΕΜΒΑΔΟΝ ΟΙΚΟΔΟΜΙΚΟΥ ΤΕΤΡΑΓΩΝΟΥ 129

ΣΤΟΙΧΕΙΑ ΑΞΟΝΟΔΙΑΣΤΑΥΡΩΣΕΩΣ

ΣΤΟΙΧΕΙΑ ΑΝΤΙΣΤΟΙΧΗΣ ΚΟΡΥΦΗΣ ΤΟΥ Ο.Τ.

| Αξονοδ/ωση | X | Y | AZ | H αποστ. | ογcu. | X | Y | AZ | αποστ. |
|------------|-----------|-----------|----------|----------|-------|-----------|-----------|----------|--------|
| K450 | 200554.57 | 451725.97 | | | 129/1 | 200558.54 | 451722.20 | 148.4026 | 5.48 |
| | | | 124.6021 | 56.26 | | | | 124.6021 | 48.69 |
| K451 | 200606.69 | 451704.76 | | | 129/2 | 200603.64 | 451703.84 | 281.2876 | 3.18 |
| | | | 223.6798 | 53.19 | | | | 223.6798 | 54.36 |
| K452 | 200587.36 | 451655.21 | | | 129/3 | 200583.89 | 451653.20 | 266.5489 | 4.01 |
| | | | 120.3811 | 19.80 | | | | 120.3811 | 18.05 |
| K453 | 200606.15 | 451648.98 | | | 129/4 | 200601.02 | 451647.52 | 282.3650 | 5.34 |
| | | | 228.4022 | 17.97 | | | | 228.4022 | 10.88 |
| K460 | 200598.40 | 451632.77 | | | 129/5 | 200596.32 | 451637.71 | 374.6950 | 5.35 |
| | | | 320.9878 | 72.41 | | | | 320.9878 | 63.81 |
| K462 | 200529.89 | 451656.21 | | | 129/6 | 200535.95 | 451658.36 | 78.2930 | 6.44 |
| | | | 21.6543 | 74.00 | | | | 21.6543 | 67.71 |

Το εμβαδόν μεταξύ αξόνων

4328.68

Το εμβαδόν μεταξύ ρυμοτ. γραμμών

3348.13

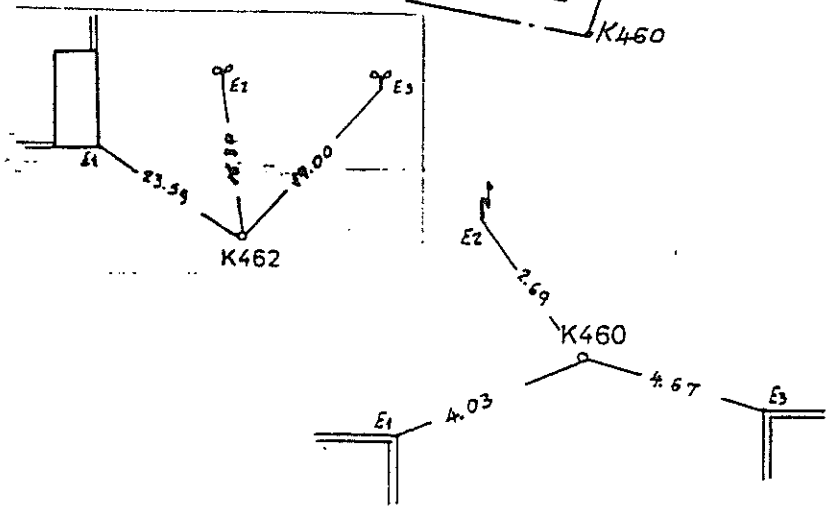
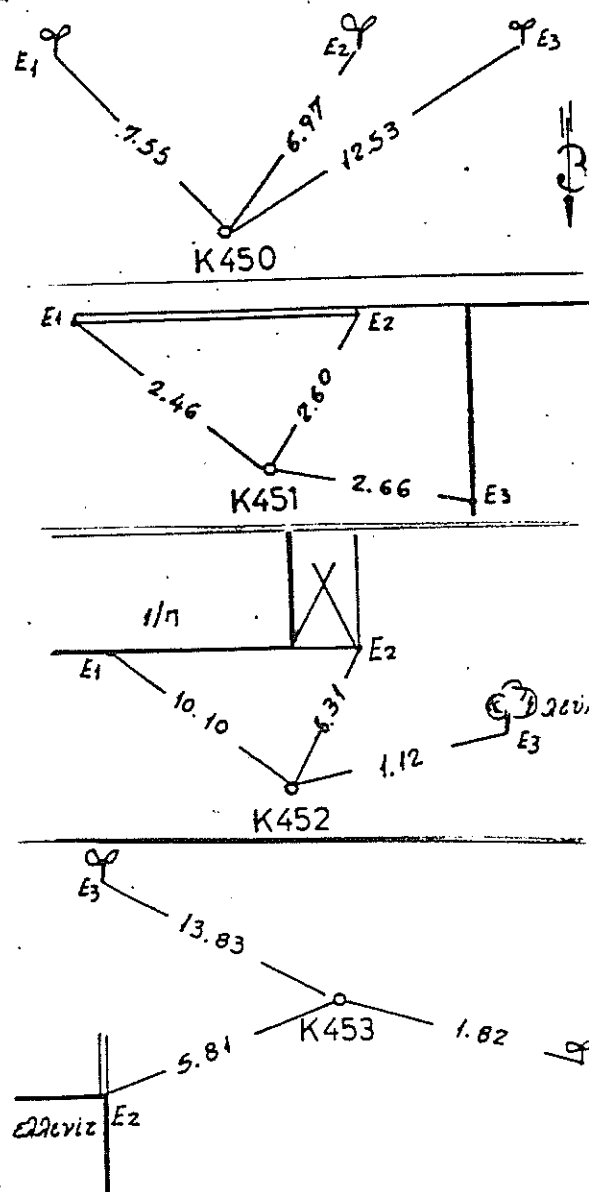
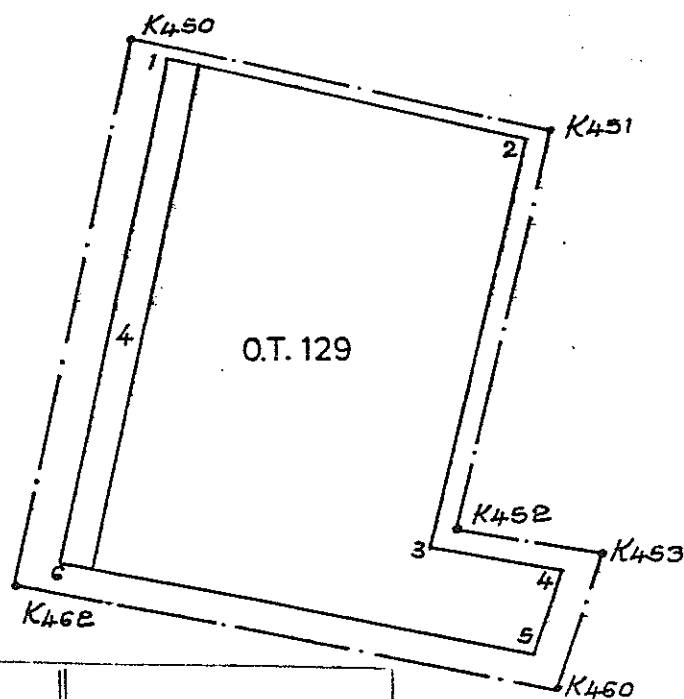

ΣΤΟΙΧΕΙΑ ΑΞΟΝΟΔΙΑΣΤΑΣΕΩΣ

ΣΤΟΙΧΕΙΑ ΑΝΤΙΣΤΟΙΧΗΣ ΚΟΡΥΦΗΣ ΤΟΥ Ο.Τ.

| Αξονοδ/ωση | X | Y | AZ | H | αποστ. | ονου. | X | Y | AZ | αποστ. |
|------------|-----------|-----------|----------|-------|--------|-------|-----------|-----------|----------|--------|
| K448 | 200568.06 | 451764.07 | | | | 130/1 | 200571.53 | 451758.91 | 162.3086 | 6.23 |
| | | | 117.9008 | 87.66 | | | | | 117.9008 | 77.90 |
| K416 | 200652.28 | 451739.75 | | | | 130/2 | 200646.38 | 451737.29 | 274.8674 | 6.39 |
| | | | 231.8339 | 45.47 | | | | | 231.8339 | 40.59 |
| K454 | 200630.48 | 451699.84 | | | | 130/3 | 200626.91 | 451701.67 | 330.1181 | 4.00 |
| | | | 228.4022 | 56.38 | | | | | 228.4022 | 53.97 |
| K453 | 200606.15 | 451649.98 | | | | 130/4 | 200603.63 | 451652.98 | 364.1614 | 4.73 |
| | | | 320.3811 | 19.80 | | | | | 320.3811 | 13.49 |
| K452 | 200587.36 | 451655.21 | | | | 130/5 | 200590.82 | 451657.23 | 66.5489 | 4.01 |
| | | | 23.6798 | 53.19 | | | | | 23.6798 | 52.02 |
| K451 | 200606.69 | 451704.76 | | | | 130/6 | 200609.73 | 451705.69 | 81.2876 | 3.18 |
| | | | 324.6021 | 56.26 | | | | | 324.6021 | 53.82 |
| K450 | 200554.57 | 451725.97 | | | | 130/7 | 200559.88 | 451725.97 | 99.9891 | 5.30 |
| | | | 21.6543 | 40.42 | | | | | 21.6543 | 34.94 |

Το εμβαδόν μεταξύ αξόνων
4882.50

Το εμβαδόν μεταξύ ομοσ. γραμμών
3678.63

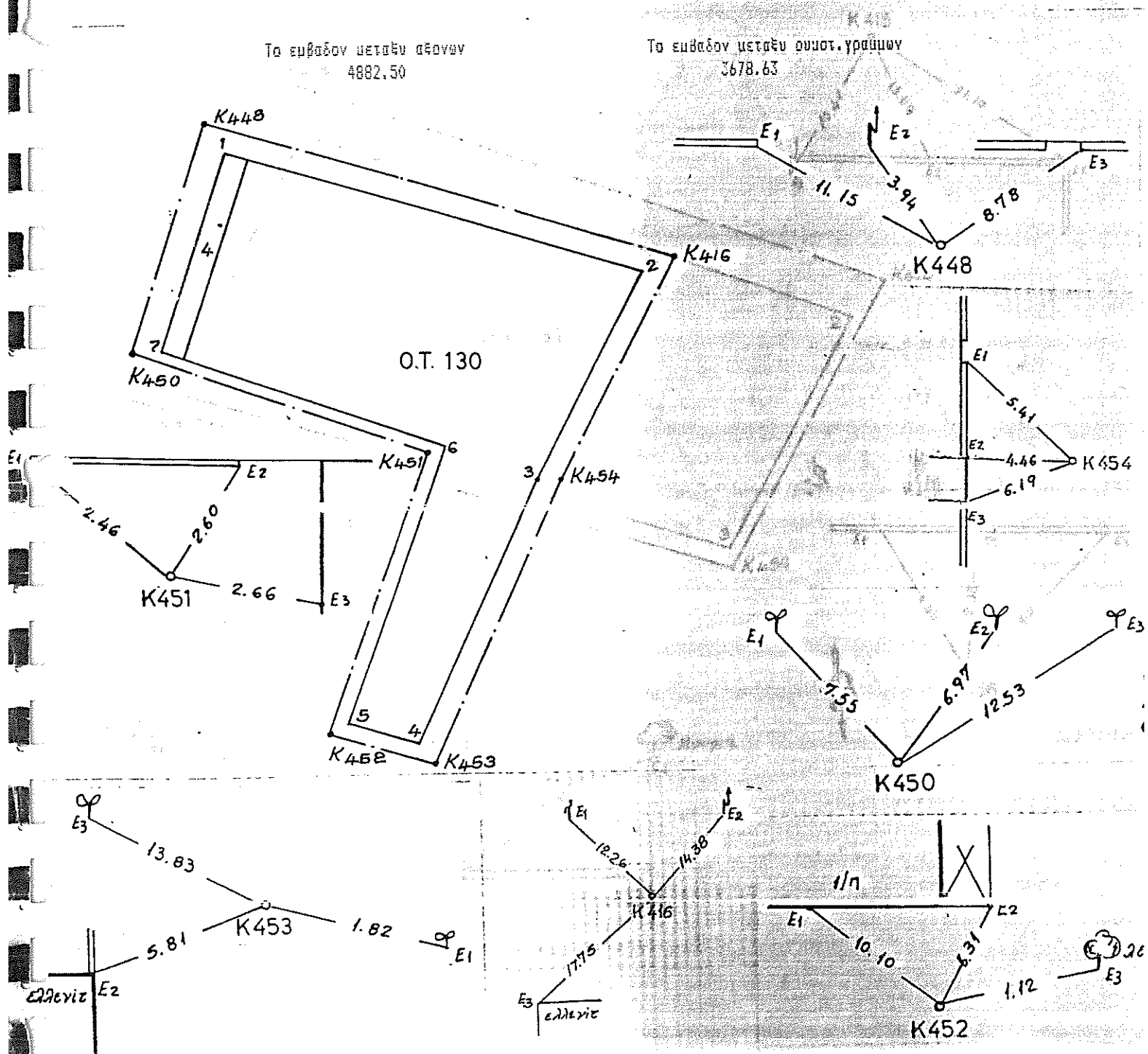

| Αριθμός πλοίου | X | Y | AZ | H απόστ. | απόστ. | X | Y | AZ | απόστ. | |
|----------------|-----------|-----------|----------|----------|--------|-------|-----------|-----------|----------|-------|
| K415 | 200652.27 | 451739.73 | | | | 131/1 | 200654.10 | 451734.74 | 177.6598 | 5.32 |
| | | | 123.4851 | 57.10 | | | | | 123.4851 | 51.82 |
| K415 | 200705.53 | 451719.14 | | | | 131/2 | 200702.44 | 451716.05 | 249.9917 | 4.37 |
| | | | 235.3061 | 29.11 | | | | | 235.3061 | 23.55 |
| K456 | 200690.20 | 451694.40 | | | | 131/3 | 200690.04 | 451696.03 | 393.5953 | 1.64 |
| | | | 320.1962 | 55.95 | | | | | 320.1962 | 50.94 |
| K455 | 200637.04 | 451711.85 | | | | 131/4 | 200641.63 | 451711.92 | 99.0344 | 4.60 |
| | | | 31.8339 | 31.77 | | | | | 31.8339 | 26.00 |

Το εμβάδον μεταξύ πινελ. γραμμών
1250,82

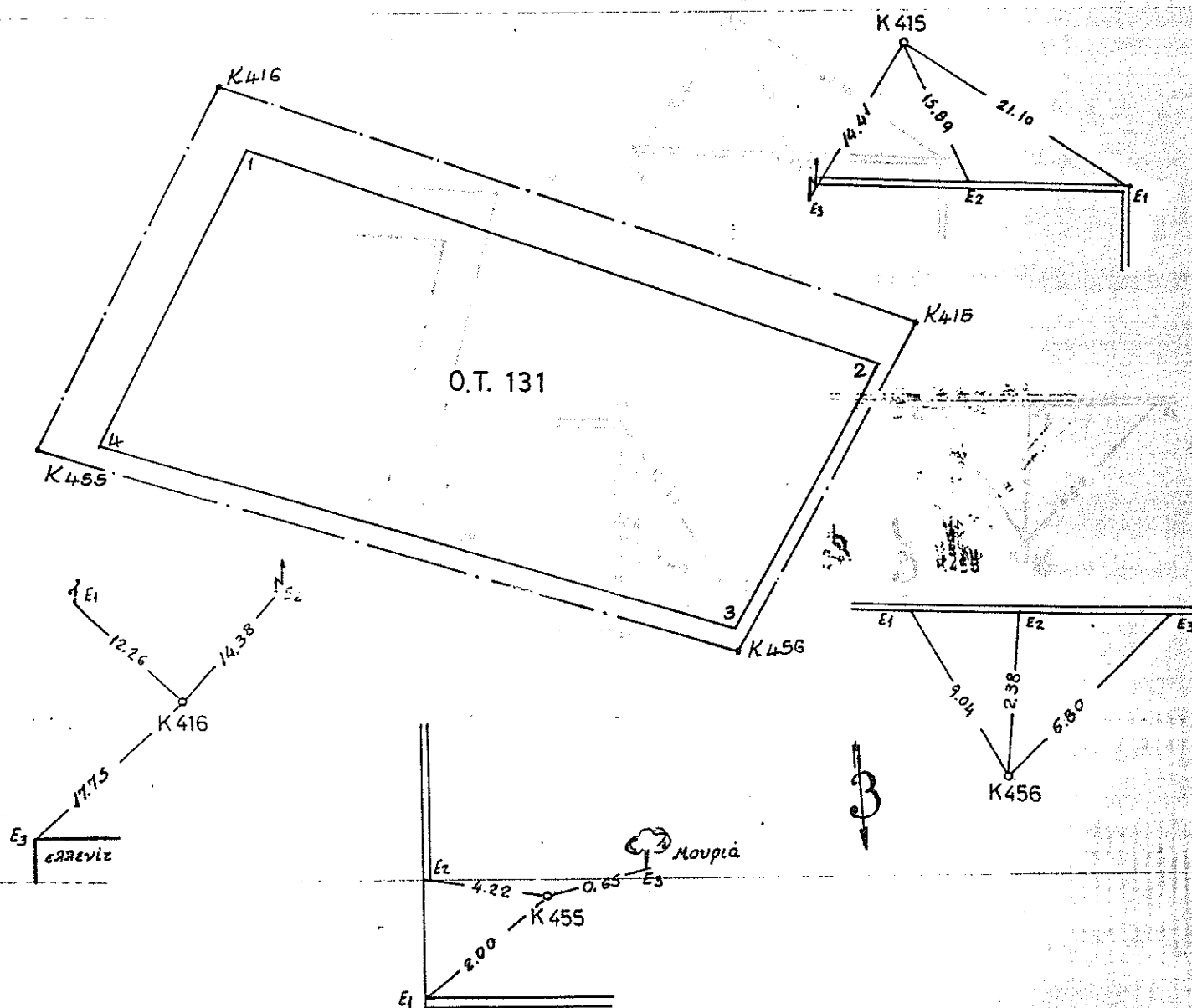

ΕΜΒΛΩΘΗΝ ΟΙΚΟΔΟΜΙΚΟΥ ΤΕΤΡΑΓΩΝΟΥ 131Α

ΣΤΟΙΧΕΙΑ ΚΕΝΤΡΙΚΗΣ ΑΥΡΗΣΕΩΣ

ΣΤΟΙΧΕΙΑ ΑΝΤΙΣΤΟΙΧΗΣ ΚΟΡΥΦΗΣ ΤΟΥ Ο.Τ

| Αξονοδ/ωση | X | Y | AZ | Η αποστ. | ονομ. | X | Y | AZ | αποστ |
|------------|-----------|-----------|----------|----------|--------|-----------|-----------|----------|-------|
| K415 | 200705.53 | 451719.14 | | | 131A/1 | 200704.53 | 451715.32 | 219.2562 | 4.01 |
| | | | 123.4851 | 22.33 | | | | 123.4851 | 18.27 |
| K413 | 200726.36 | 451711.09 | | | 131A/2 | 200721.38 | 451708.73 | 271.7783 | 5.51 |
| | | | 235.1330 | 27.90 | | | | 235.1330 | 22.45 |
| K457 | 200711.73 | 451687.33 | | | 131A/3 | 200709.61 | 451689.61 | 352.2211 | 3.11 |
| | | | 320.1962 | 22.66 | | | | 320.1962 | 18.54 |
| K456 | 200690.20 | 451694.40 | | | 131A/4 | 200691.99 | 451695.39 | 67.8130 | 2.05 |
| | | | 35.3061 | 29.11 | | | | 35.3061 | 23.44 |

Το ευβάθρον μεταξύ σημείων
626.88

Το ευβάθρον μεταξύ σημείων γράμμων
412.95

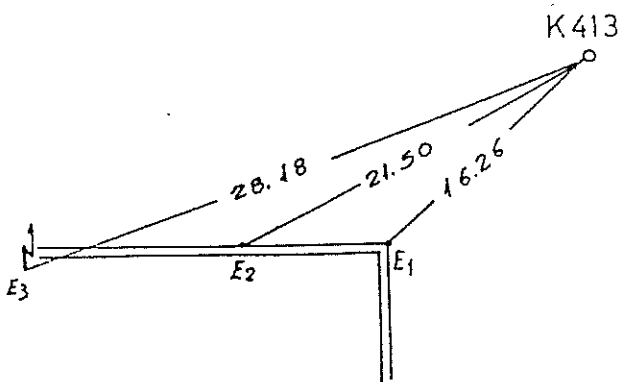
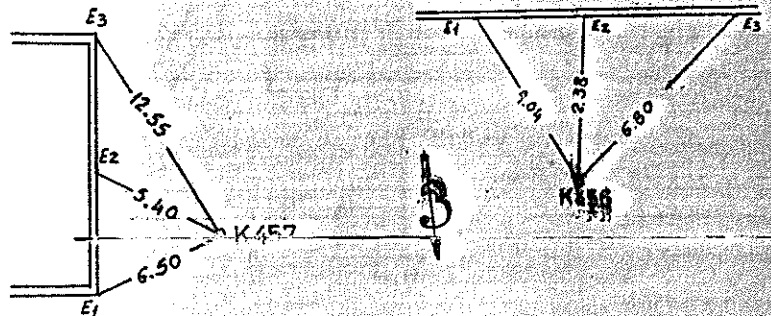
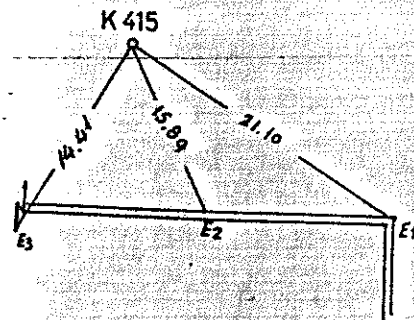
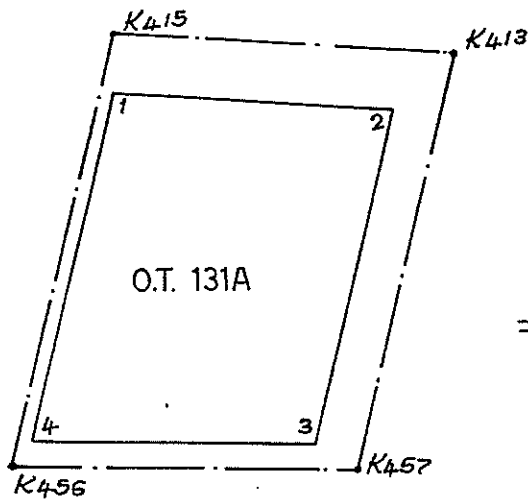

ΣΤΟΙΧΕΙΑ ΑΞΟΝΟΔΙΑΣΤΑΥΡΩΣΕΩΣ

ΣΤΟΙΧΕΙΑ ΑΝΤΙΣΤΟΙΧΗΣ ΚΟΡΥΦΗΣ ΤΟΥ Ο.Τ

| Αξονοδ/ωσ | X | Y | AZ | H αποστ. | αξονο. | X | Y | AZ | αποστ. |
|-----------|-----------|-----------|----------|----------|--------|-----------|-----------|----------|--------|
| 454 | 200630.48 | 451699.84 | | | 132/1 | 200634.04 | 451698.02 | 130.1181 | 4.00 |
| | | | 31.8339 | 13.69 | | | | 31.8339 | 42.79 |
| 455 | 200637.04 | 451711.85 | | | 132/2 | 200640.17 | 451709.25 | 144.1852 | 4.08 |
| | | | 120.1962 | 78.61 | | | | 120.1962 | 71.38 |
| 457 | 200711.73 | 451687.33 | | | 132/3 | 200707.99 | 451686.98 | 294.0397 | 3.76 |
| | | | 235.1330 | 95.27 | | | | 235.1330 | 89.21 |
| 456 | 200661.78 | 451606.21 | | | 132/4 | 200661.22 | 451611.02 | 392.6026 | 4.84 |
| | | | 330.7296 | 30.28 | | | | 330.7296 | 27.85 |
| 459 | 200634.96 | 451620.26 | | | 132/5 | 200636.55 | 451623.94 | 25.8587 | 4.01 |
| | | | 320.9878 | 38.65 | | | | 320.9878 | 34.46 |
| 460 | 200598.40 | 451632.77 | | | 132/6 | 200603.94 | 451635.10 | 74.6950 | 6.02 |
| | | | 28.4022 | 74.35 | | | | 28.4022 | 69.75 |

Το εμβαδόν μεταξύ αξόνων

6599.95

Το εμβαδόν μεταξύ κορυφών γραμμών

65407.11

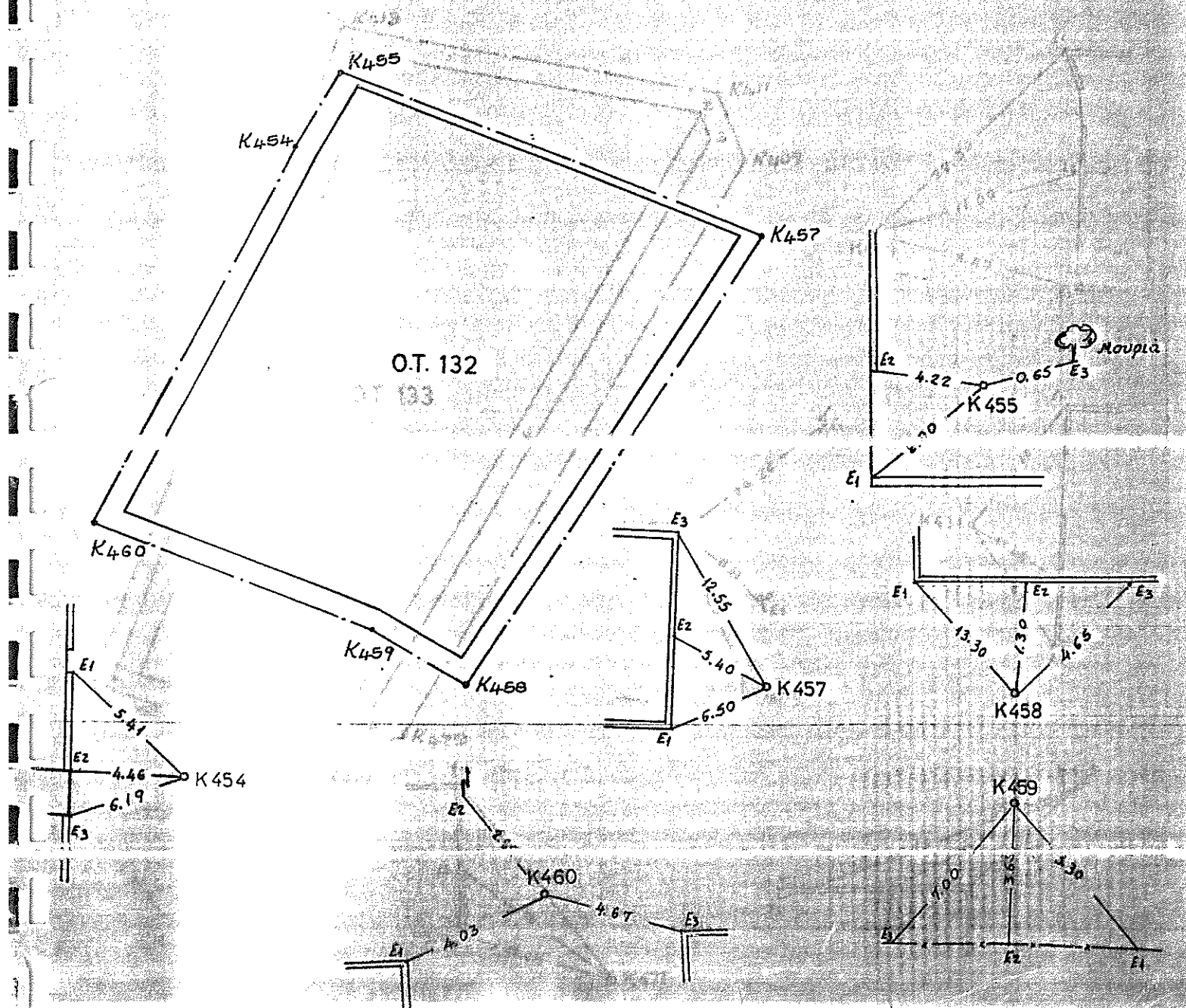

ΕΜΒΑΔΟΝ ΔΙΚΩΔΟΜΙΚΟΥ ΤΕΤΡΑΓΩΝΟΥ 133

ΣΤΟΙΧΕΙΑ ΑΞΟΝΟΔΙΑΣΤΑΥΡΩΣΕΩΣ

ΣΤΟΙΧΕΙΑ ΑΝΤΙΣΤΟΙΧΗΣ ΚΟΡΥΦΗΣ ΤΟΥ Ο.Τ.

| Αξονοδιασταύρωση | X | Y | AZ | h | αποστ. | ονομ. | X | Y | AZ | αποστ. |
|------------------|-----------|-----------|----------|--------|--------|-------|-----------|-----------|----------|--------|
| K413 | 200726.36 | 451711.09 | | | | 133/1 | 200727.07 | 451706.53 | 190.1352 | 4.62 |
| | | | 123.4851 | 64.75 | | | | | 123.4851 | 60.50 |
| K411 | 200786.75 | 451687.74 | | | | 133/2 | 200783.50 | 451684.71 | 252.1312 | 4.44 |
| | | | 180.7772 | 12.46 | | | | | 180.7772 | 4.77 |
| K409 | 200790.45 | 451675.85 | | | | 133/3 | 200784.92 | 451680.16 | 342.1330 | 7.01 |
| | | | 245.9095 | 114.85 | | | | | 245.9095 | 116.86 |
| K472 | 200714.62 | 451589.59 | | | | 133/4 | 200707.77 | 451592.39 | 324.6941 | 7.41 |
| | | | 288.3718 | 15.89 | | | | | 288.3718 | 8.27 |
| K471 | 200699.00 | 451586.70 | | | | 133/5 | 200699.63 | 451590.88 | 9.5507 | 4.23 |
| | | | 330.7296 | 42.02 | | | | | 330.7296 | 37.35 |
| K458 | 200661.78 | 451606.21 | | | | 133/6 | 200666.55 | 451608.22 | 74.4947 | 5.18 |
| | | | 35.1330 | 123.17 | | | | | 35.1330 | 115.44 |

Το εμβαδόν μεταξύ αξόνων
7930.92

Το εμβαδόν μεταξύ ρυμοτ. γραμμών
6269.96

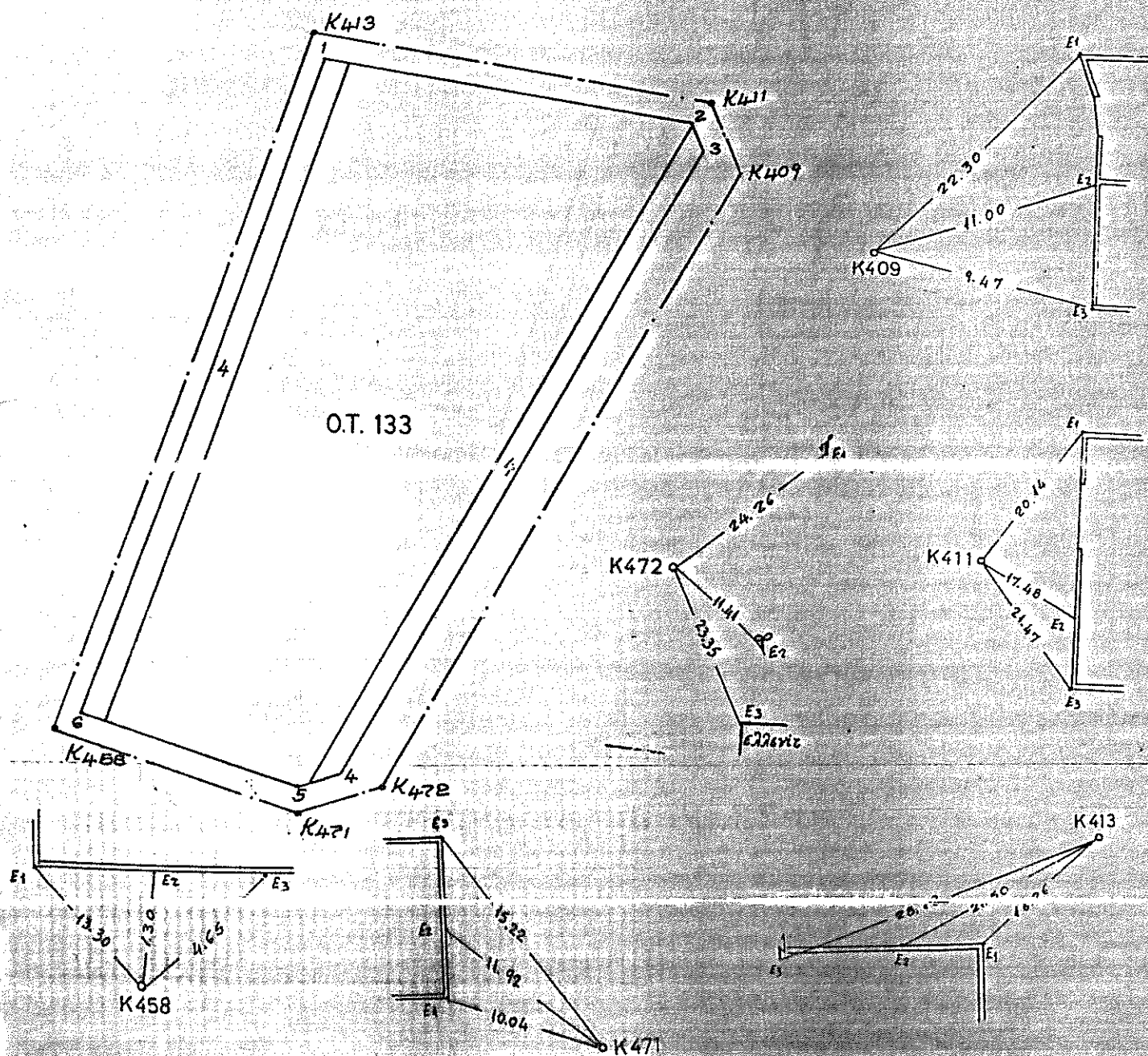

ΣΤΟΙΧΕΙΑ ΑΞΟΝΟΔΙΑΣΤΑΣΕΩΣ

ΣΤΟΙΧΕΙΑ ΑΝΤΙΣΤΟΙΧΗΣ ΚΟΡΥΦΗΣ ΤΟΥ Ο.Τ.

| Αξονοδιαστάση | X | Y | AZ | h αποστ. | ΟΝΟΜ. | X | Y | AZ | αποστ. |
|---------------|-----------|-----------|----------|----------|-------|-----------|-----------|----------|--------|
| K462 | 200529.89 | 451656.21 | | | 134/1 | 200533.29 | 451650.91 | 184.0139 | 6.77 |
| | | | 120.9872 | 71.17 | | | | 120.9872 | 62.33 |
| K461 | 200597.23 | 451632.17 | | | 134/2 | 200592.25 | 451630.64 | 270.0319 | 5.58 |
| | | | 219.1760 | 66.20 | | | | 219.1760 | 58.15 |
| K474 | 200577.59 | 451569.95 | | | 134/3 | 200575.00 | 451575.12 | 370.4471 | 5.77 |
| | | | 321.7183 | 73.74 | | | | 321.7183 | 64.59 |
| K470 | 200508.09 | 451594.63 | | | 134/4 | 200514.44 | 451595.75 | 78.7390 | 6.40 |
| | | | 21.6543 | 65.33 | | | | 21.6543 | 57.38 |

Το εμβαδόν μεταξύ σημείων.
4763.47

Το εμβαδόν μεταξύ σημείων γειττονικών
3664.35

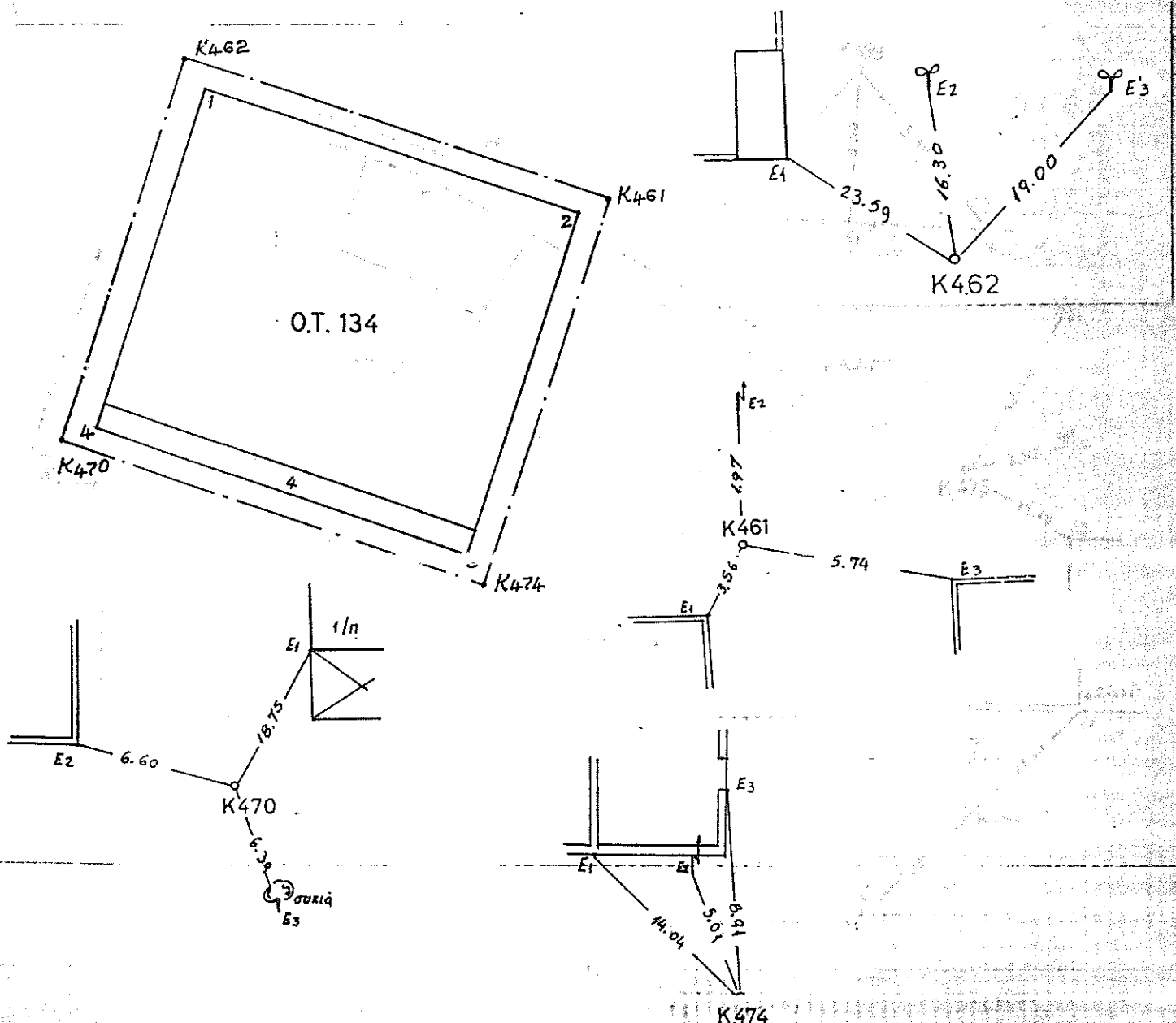

ΣΤΟΙΧΕΙΑ ΑΞΟΝΩΔΕΙΟΥ

ΣΤΟΙΧΕΙΑ ΑΝΤΙΣΤΟΙΧΗΣ ΚΟΡΥΦΗΣ ΤΟΥ

| Αξονοδ/ρυσ | X | Y | AZ | H αποστ. | ΟΝΟΜ. | X | Y | AZ | αποστ. |
|------------|-----------|-----------|----------|----------|--------|-----------|-----------|----------|--------|
| K461 | 200597.23 | 451633.17 | | | 134A/1 | 200599.87 | 451633.07 | 170.0819 | 5.74 |
| | | | 120.9878 | 39.88 | | | | 120.9878 | 39.88 |
| K459 | 200634.96 | 451620.26 | | | 134A/2 | 200633.38 | 451618.27 | 225.8587 | 4.01 |
| | | | 130.7296 | 82.41 | | | | 130.7296 | 82.41 |
| K473 | 200707.96 | 451582.00 | | | 134A/3 | 200698.85 | 451582.24 | 301.7637 | 9.10 |
| | | | 245.9095 | 59.20 | | | | 245.9095 | 59.20 |
| K484 | 200666.67 | 451537.54 | | | 134A/4 | 200664.61 | 451543.30 | 359.4473 | 7.16 |
| | | | 321.7187 | 96.87 | | | | 321.7187 | 96.87 |
| K474 | 200617.89 | 451577.11 | | | 134A/5 | 200582.55 | 451572.44 | 70.4472 | 5.55 |
| | | | 19.1764 | 66.29 | | | | 19.1764 | 66.29 |

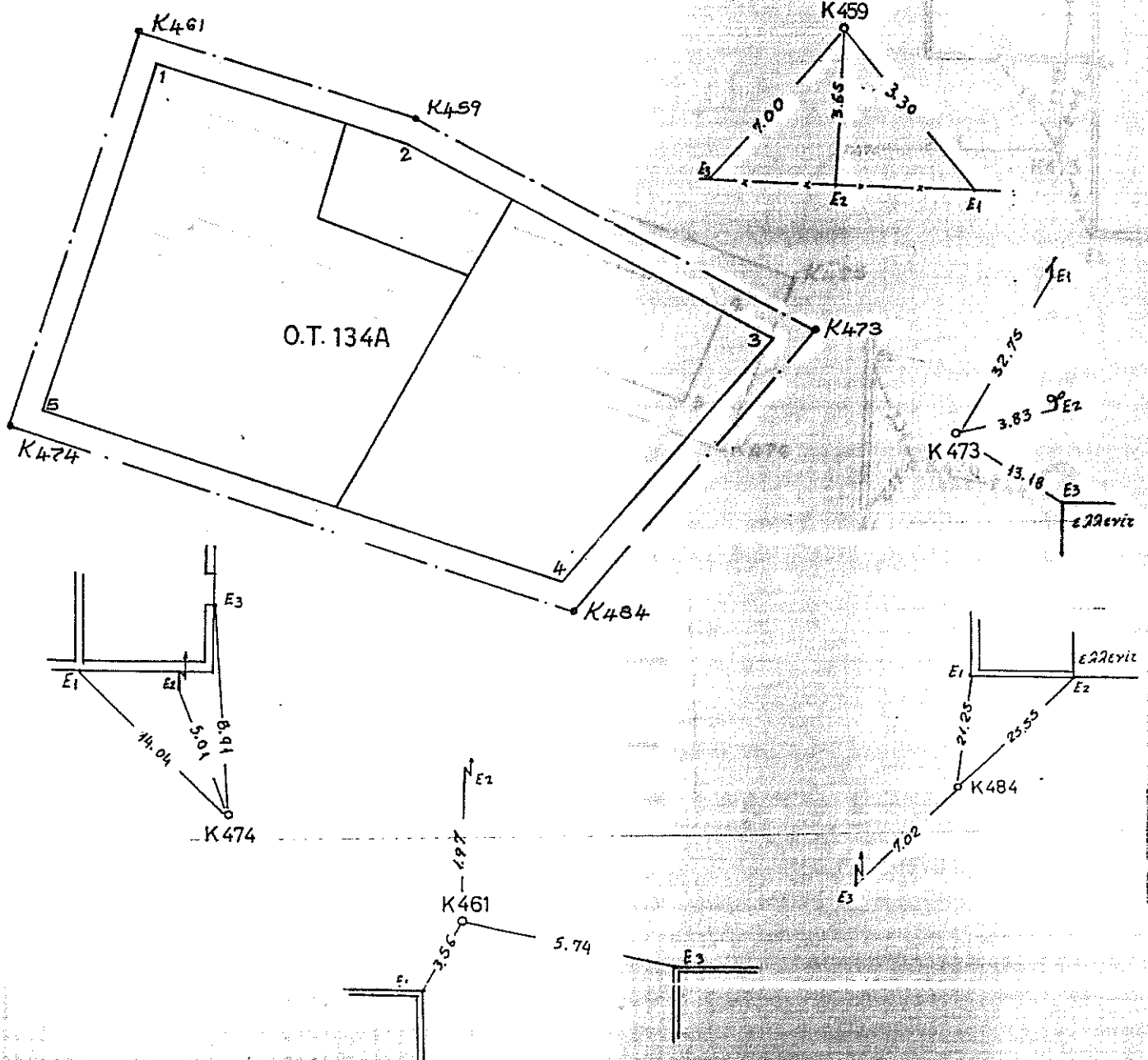
Το εμβαδόν μεταξύ σημείων
Ε1, Ε2, Ε3Το εμβαδόν μεταξύ σημείων
5448.81

ΣΤΟΙΧΕΙΑ ΑΕΘΝΟΔΙΑΣΤΑΥΡΩΣΕΩΣ

ΣΤΟΙΧΕΙΑ ΑΝΤΙΣΤΟΙΧΗΣ ΚΟΡΥΦΗΣ ΤΟΥ Ο.Τ.

| Αεθνοδ/ρωση | X | Y | AZ | H | αποστ. |
|-------------|-----------|-----------|----------|--------|--------|
| K463 | 200422.17 | 451685.96 | | | |
| | | | 117.1517 | 111.75 | |
| K462 | 200529.89 | 451656.21 | | | |
| | | | 221.6543 | 65.33 | |
| K470 | 200508.09 | 451594.63 | | | |
| | | | 321.7183 | 98.85 | |
| K468 | 200414.93 | 451627.70 | | | |
| | | | 7.8647 | 58.70 | |

| ονομ. | X | Y | AZ | αποστ. |
|-------|-----------|-----------|----------|--------|
| 135/1 | 200428.49 | 451680.06 | 147.7789 | 8.64 |
| | | | 117.1517 | 98.79 |
| 135/2 | 200523.72 | 451653.76 | 275.9698 | 8.64 |
| | | | 221.6543 | 56.96 |
| 135/3 | 200504.72 | 451600.07 | 364.6487 | 6.41 |
| | | | 321.7183 | 87.57 |
| 135/4 | 200422.20 | 451629.37 | 85.6342 | 7.45 |
| | | | 7.8647 | 51.08 |

Το ευθαδόν μεταξύ αέθνων
6474.02

Το ευθαδόν μεταξύ κορυφών γραμμών
4990.15

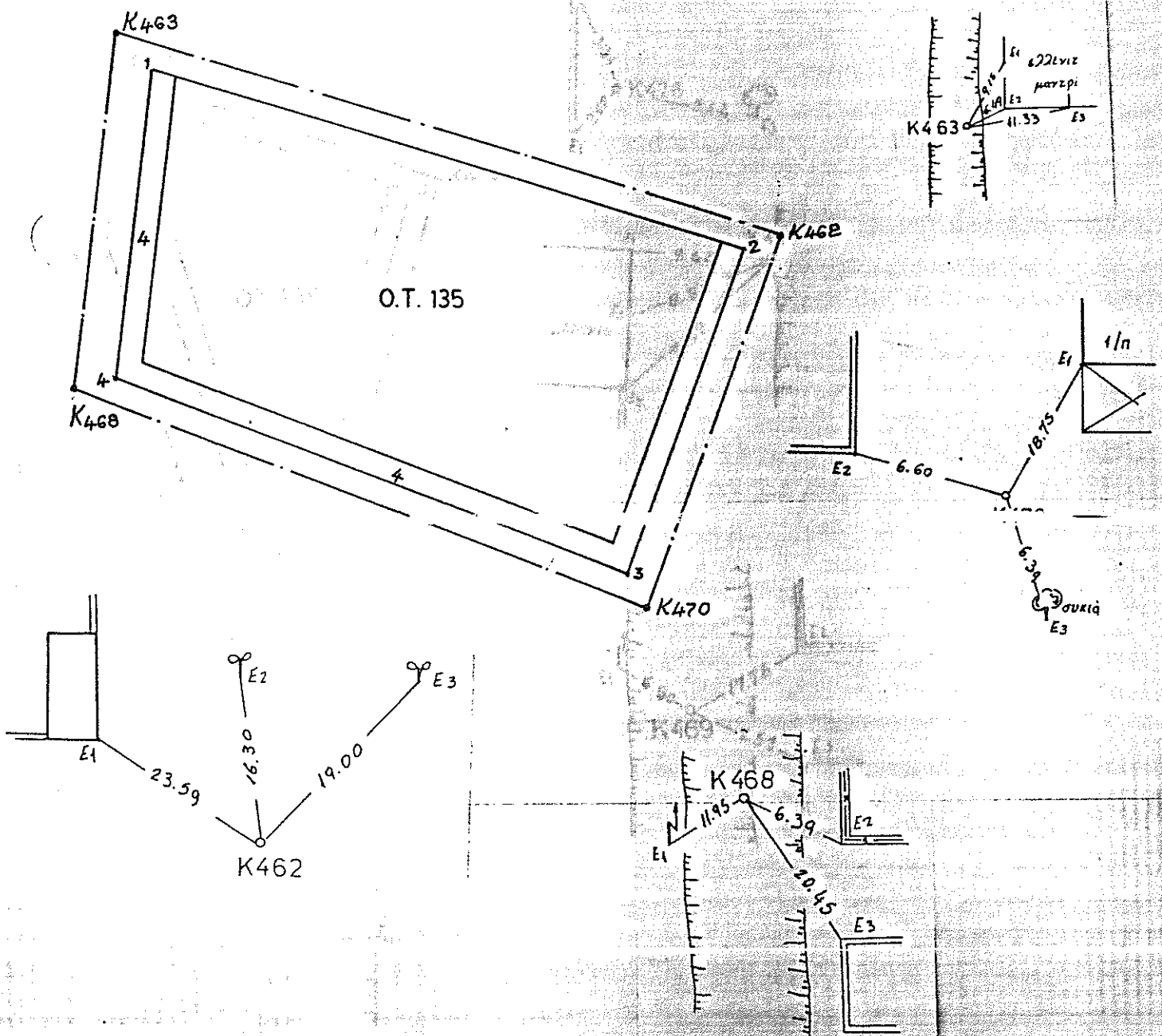

ΣΤΟΙΧΕΙΑ ΑΞΟΝΟΜΕΤΑΤΡΑΠΕΖΕΩΣ

ΣΤΟΙΧΕΙΑ ΑΝΤΙΣΤΟΙΧΗΣ ΚΟΡΥΦΗΣ ΤΟΥ Ο.Τ

| Αξονομέτρηση | Α | Β | AZ | H | αποστ. | ονομ. | X | Y | AZ | αποστ. |
|--------------|-----------|-----------|----------|---|--------|--------|-----------|-----------|----------|--------|
| K468 | 200414.93 | 451627.70 | | | | 135Α/1 | 200421.19 | 451621.24 | 151.0655 | 8.99 |
| | | | 121.7183 | | 59.66 | | | | 121.7183 | 47.50 |
| K475 | 200471.15 | 451607.74 | | | | 135Α/2 | 200465.95 | 451605.34 | 272.5304 | 5.73 |
| | | | 223.3426 | | 15.95 | | | | 223.3426 | 8.83 |
| K476 | 200465.44 | 451592.86 | | | | 135Α/3 | 200462.78 | 451597.10 | 364.3972 | 5.01 |
| | | | 323.4803 | | 56.09 | | | | 323.4803 | 45.62 |
| K469 | 200413.12 | 451613.08 | | | | 135Α/4 | 200420.23 | 451613.54 | 95.8213 | 7.13 |
| | | | 7.9647 | | 14.74 | | | | 7.9647 | 7.75 |

Το ευθέως μεταξύ άκρων
876.41

Το ευθέως μεταξύ οριστ. γραμμών
381.26

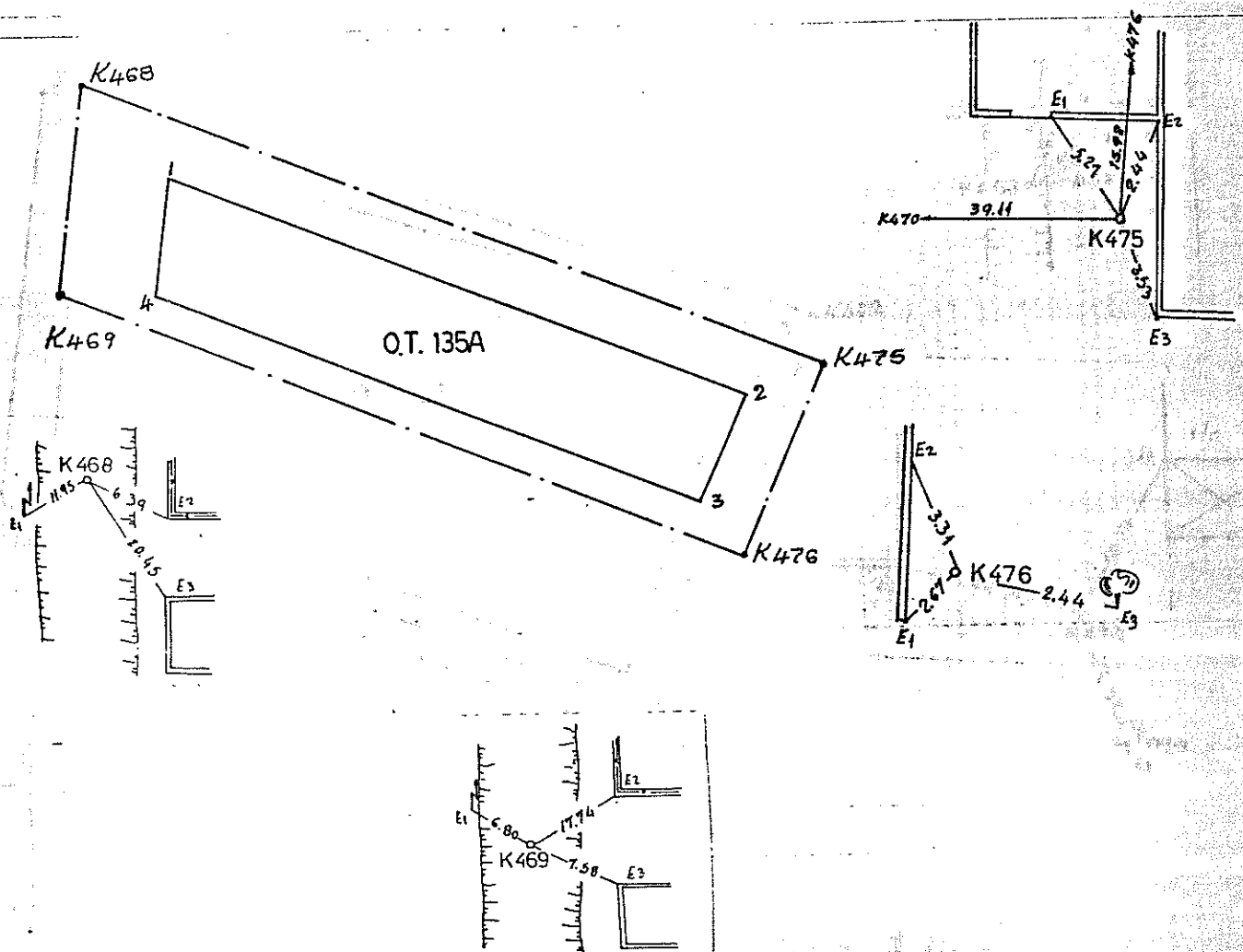

ΣΤΟΙΧΕΙΑ ΑΞΟΝΟΔΙΑΣΤΑΥΡΩΣΕΩΣ

ΣΤΟΙΧΕΙΑ ΑΝΤΙΣΤΟΙΧΗΣ ΚΟΡΥΦΗΣ ΤΟΥ Ο.Τ

| Ενοδ./μ.ση | X | Y | AZ | H | αποστ. | ονομ. | X | Y | AZ | αποστ. |
|------------|-----------|-----------|----------|-------|--------|-------|-----------|-----------|----------|--------|
| K469 | 200413.12 | 451613.08 | | | | 136/1 | 200419.47 | 451607.41 | 146.4070 | 8.51 |
| | | | 123.4803 | 56.09 | | | | | 123.4803 | 44.13 |
| K476 | 200465.44 | 451592.86 | | | | 136/2 | 200460.63 | 451591.50 | 282.4642 | 4.99 |
| | | | 223.3426 | 99.54 | | | | | 223.3426 | 78.11 |
| K477 | 200429.75 | 451499.93 | | | | 136/3 | 200432.63 | 451518.58 | 9.7465 | 18.87 |
| | | | 385.5558 | 88.69 | | | | | 385.5558 | 69.93 |
| K478 | 200409.80 | 451586.35 | | | | 136/4 | 200416.90 | 451586.72 | 96.7103 | 7.11 |
| | | | 7.8647 | 26.93 | | | | | 7.8647 | 20.85 |

Το εμβαδόν μεταξύ αξόνων
3201.74

Το εμβαδόν μεταξύ ρυθμ. γραμμών
1973.70

Τ.Ρ. "ΕΓΚΑΤΙΟΣ" ΦΕΚ 3001/2010

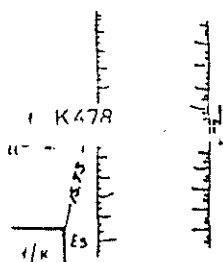
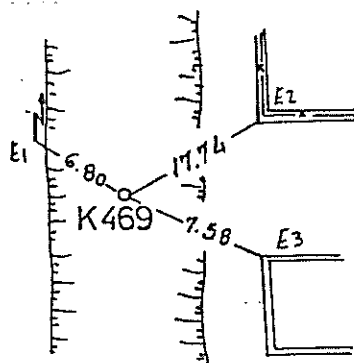
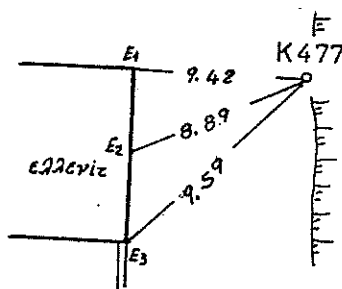
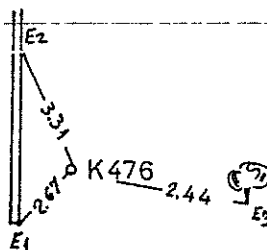
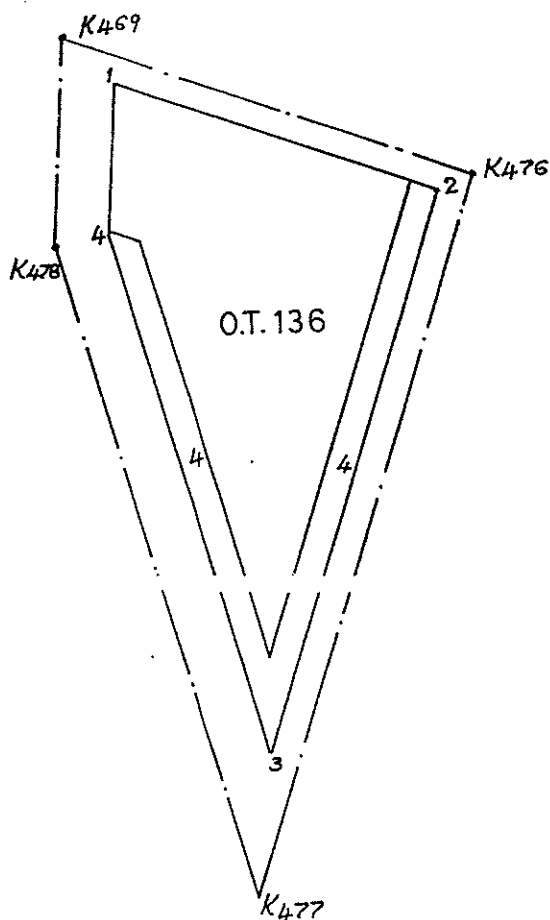

ΕΜΒΑΔΟΝ ΟΙΚΟΔΟΜΙΚΟΥ ΤΕΤΡΑΓΩΝΟΥ 136Α

ΣΤΟΙΧΕΙΑ ΑΕΘΝΟΔΙΑΣΤΑΣΕΩΣ

ΣΤΟΙΧΕΙΑ ΑΝΤΙΣΤΟΙΧΗΣ ΚΟΡΥΦΗΣ ΤΟΥ Ο.Τ.

| Αξοναδ/ωση | X | Y | AZ | H | αποστ. | αποστ. | X | Y | AZ | αποστ. |
|------------|-----------|-----------|----------|--------|--------|--------|-----------|-----------|----------|--------|
| K475 | 200471.15 | 451607.74 | | | | 136Α/1 | 200473.49 | 451602.67 | 172.5304 | 5.59 |
| | | | 121.7183 | 207.15 | | 136Α/2 | 200658.39 | 451537.02 | 121.7183 | 196.20 |
| K483 | 200666.36 | 451538.44 | | | | | | | 288.8342 | 8.10 |
| | | | 222.3884 | 152.09 | | 136Α/3 | 200608.82 | 451401.95 | 222.3884 | 143.88 |
| K481 | 200613.97 | 451395.65 | | | | | | | 356.3853 | 8.13 |
| | | | 323.6487 | 188.85 | | 136Α/4 | 200444.81 | 451465.84 | 323.6487 | 176.02 |
| K479 | 200438.00 | 451464.20 | | | | | | | 84.9283 | 7.00 |
| | | | 385.5558 | 36.67 | | 136Α/5 | 200435.85 | 451504.64 | 385.5558 | 59.82 |
| K477 | 200429.75 | 451499.93 | | | | | | | 58.0854 | 7.71 |
| | | | 23.3426 | 115.49 | | | | | 23.3426 | 105.00 |

Το εμβαδόν μεταξύ αξόνων
30702.08

Το εμβαδόν μεταξύ οριζ. γραμμών
27421.01

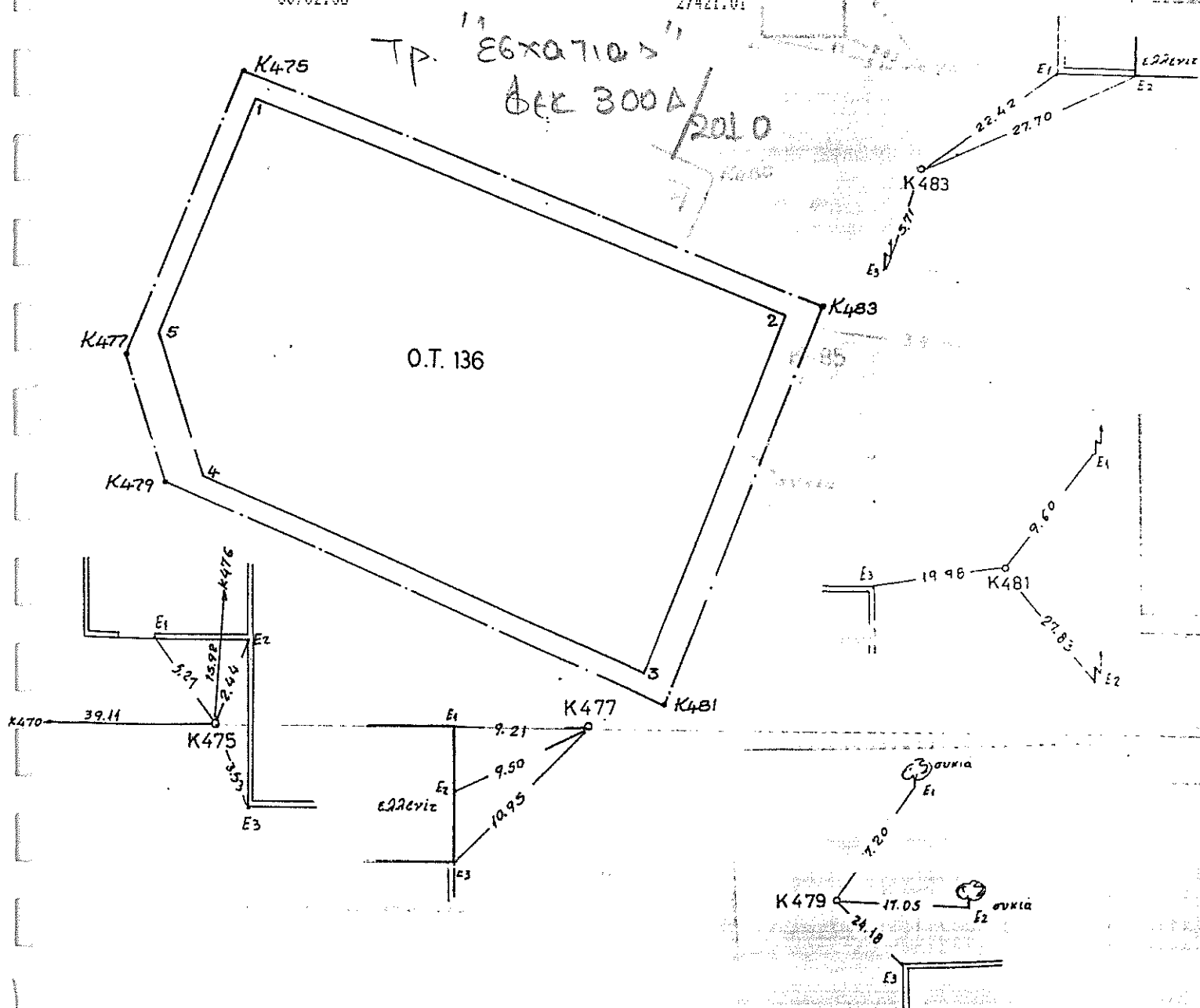

ΣΤΟΙΧΕΙΑ ΑΕΘΝΟΔΙΑΣΤΑΣΕΩΣ

ΣΤΟΙΧΕΙΑ ΑΝΤΙΣΤΟΙΧΗΣ ΚΟΡΥΦΗΣ ΤΟΥ Ο.Τ

| Αέθροδο | X | Y | AZ | H απόστ. | Ονομα | X | Y | AZ | Απόστ. |
|---------|-----------|-----------|----------|----------|-------|-----------|-----------|----------|--------|
| 479 | 200438.00 | 451464.20 | | | 137/1 | 200442.29 | 451457.84 | 155.7815 | 8.27 |
| | | | 123.6483 | 77.51 | | | | 123.6483 | 67.27 |
| 480 | 200510.23 | 451436.06 | | | 137/2 | 200505.98 | 451433.43 | 264.6393 | 5.00 |
| | | | 223.6866 | 77.80 | | | | 223.6866 | 70.76 |
| 486 | 200461.94 | 451363.58 | | | 137/3 | 200480.25 | 451367.51 | 374.1326 | 4.27 |
| | | | 324.5786 | 73.09 | | | | 324.5786 | 63.24 |
| 488 | 200414.23 | 451391.11 | | | 137/4 | 200421.66 | 451391.32 | 98.1364 | 7.43 |
| | | | 20.0137 | 76.86 | | | | 20.0137 | 69.95 |

Το εμβαδόν μεταξύ αέθρων
5816.95

Το εμβαδόν μεταξύ ομοσ. κορυφών
4586.21

"ΕΓΧΟΤΙΟ"

ΔΕΚ 300Δ/2010

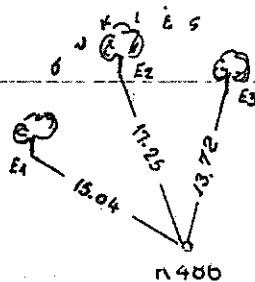
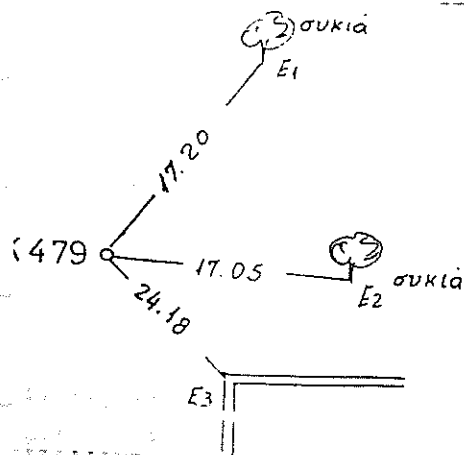
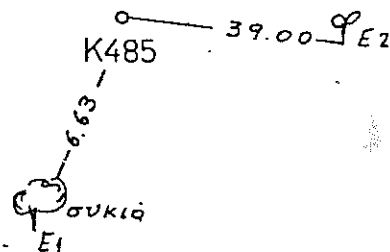
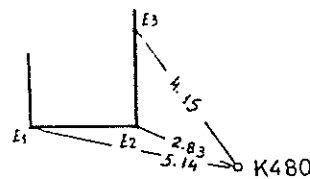
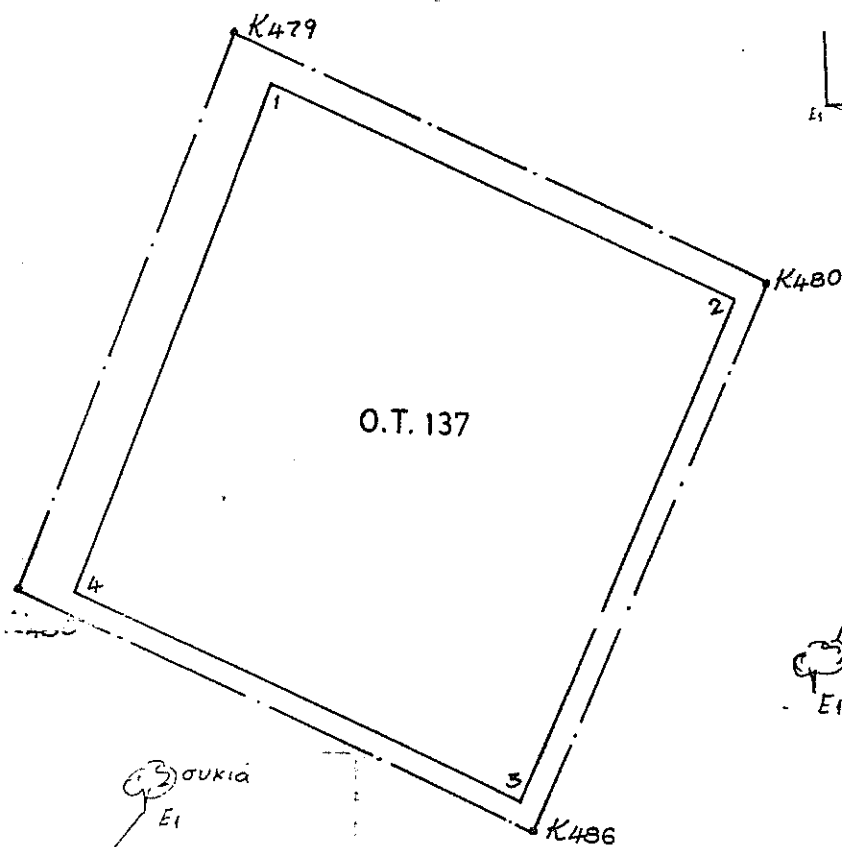

ΣΤΟΙΧΕΙΑ ΑΞΟΝΟΔΙΑΣΤΑΣΕΩΣ

ΣΤΟΙΧΕΙΑ ΑΝΤΙΣΤΟΙΧΗΣ ΚΟΡΥΦΗΣ ΤΟΥ Ο.Τ

| Αξονοδιαστάση | X | Y | AZ | H | αποστ. | Ονομ. | X | Y | AZ | αποστ. |
|---------------|-----------|-----------|----------|--------|--------|-------|-----------|-----------|----------|--------|
| K480 | 200510.23 | 451436.06 | | | | 138/1 | 200511.57 | 451431.25 | 182.7062 | 5.00 |
| | | | 123.6483 | 111.34 | | | | | 123.6483 | 101.42 |
| K481 | 200613.97 | 451395.65 | | | | 138/2 | 200606.07 | 451394.44 | 290.2911 | 7.99 |
| | | | 222.3884 | 55.06 | | | | | 222.3884 | 48.15 |
| K491 | 200595.00 | 451343.96 | | | | 138/3 | 200589.48 | 451349.23 | 348.4745 | 7.63 |
| | | | 322.7555 | 79.12 | | | | | 322.7555 | 68.71 |
| K572 | 200520.89 | 451371.64 | | | | 138/4 | 200525.11 | 451373.27 | 76.6377 | 4.53 |
| | | | 30.5199 | 1.50 | | | | | 30.5199 | 0.92 |
| K489 | 200521.58 | 451372.97 | | | | 138/5 | 200525.11 | 451371.25 | 94.9119 | 3.54 |
| | | | 322.7772 | 35.53 | | | | | 322.7772 | 33.70 |
| K488 | 200490.18 | 451384.71 | | | | 138/6 | 200493.54 | 451385.05 | 93.4407 | 3.37 |
| | | | 23.6866 | 55.13 | | | | | 23.6866 | 49.59 |

Το εμβαδόν μεταξύ αξόνων
6198.58

Το εμβαδόν μεταξύ συνολ. γραμμών
4980.38

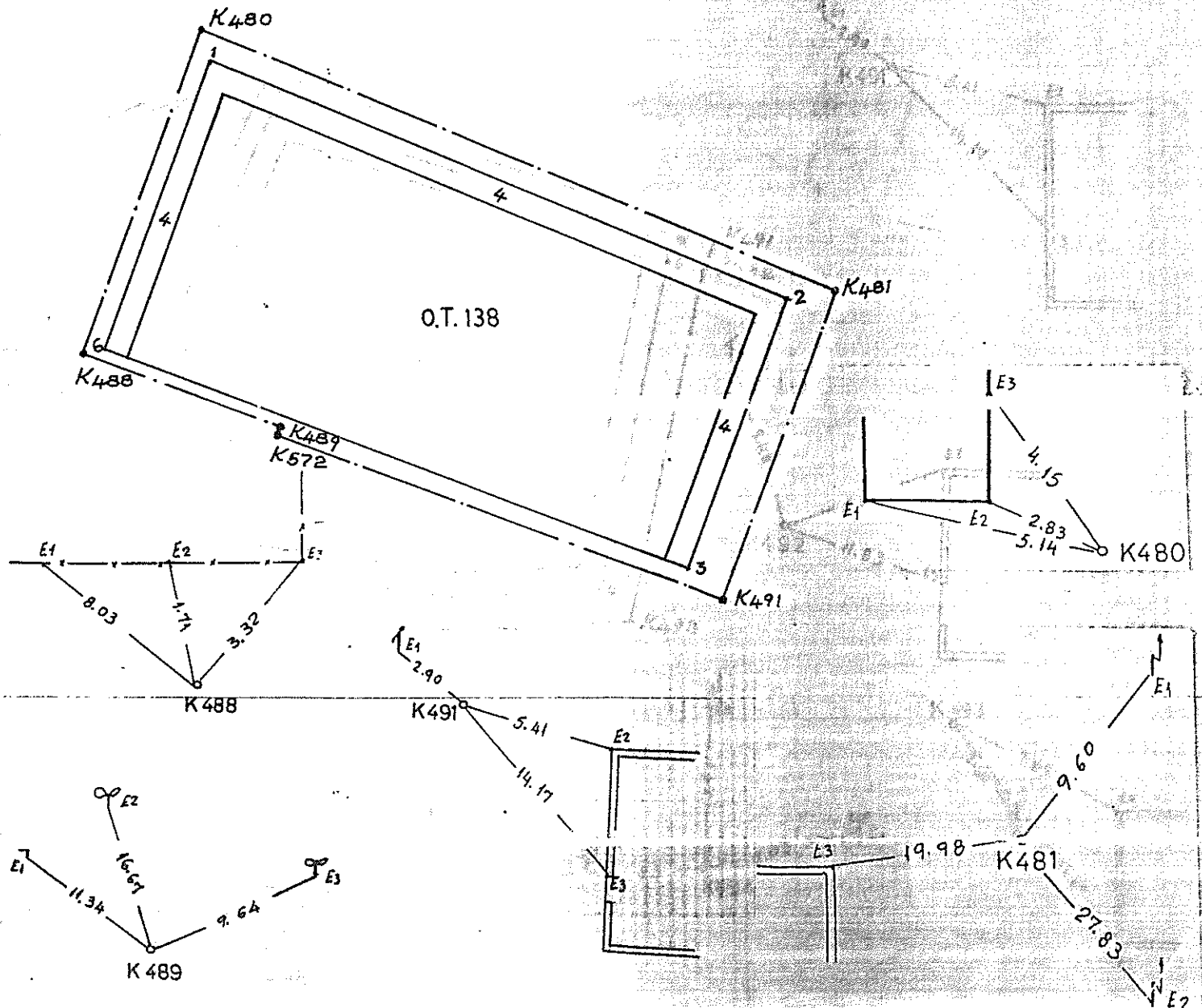

ΣΤΟΙΧΕΙΑ ΑΕΘΝΟΘΙΑΣΤΑΥΡΗΣΕΩΣ

ΣΤΟΙΧΕΙΑ ΑΝΤΙΣΤΟΙΧΗΣ ΚΟΡΥΦΗΣ ΤΟΥ Ο.Τ

| Αεθνοθ/ορση | X | Y | AZ | Η απόστ. | απόστ. | X | Y | AZ | απόστ |
|-------------|-----------|-----------|----------|----------|--------|-------|-----------|-----------|----------|
| K572 | 200520.89 | 451371.84 | | | | 139/1 | 200522.33 | 451367.91 | 176.6377 |
| | | | 122.7555 | 79.12 | | | | | 122.7555 |
| K491 | 200595.00 | 451343.76 | | | | 139/2 | 200587.41 | 451343.60 | 296.9226 |
| | | | 222.3884 | 2.62 | | | | | 222.3884 |
| K492 | 200594.10 | 451341.50 | | | | 139/3 | 200587.43 | 451343.63 | 319.6598 |
| | | | 216.9312 | 58.97 | | | | | 216.9312 |
| K493 | 200578.60 | 451284.60 | | | | 139/4 | 200572.59 | 451289.18 | 341.4765 |
| | | | 295.4309 | 30.68 | | | | | 295.4309 |
| K494 | 200548.00 | 451292.40 | | | | 139/5 | 200548.22 | 451297.43 | 2.7684 |
| | | | 310.1059 | 62.52 | | | | | 310.1059 |
| K495 | 200486.27 | 451292.19 | | | | 139/6 | 200493.89 | 451296.64 | 50.4646 |
| | | | 18.3439 | 30.96 | | | | | 18.3439 |
| K498 | 200495.06 | 451321.97 | | | | 139/7 | 200497.86 | 451320.84 | 124.4319 |
| | | | 30.5199 | 55.96 | | | | | 30.5199 |

Το ευθαδόν μεταξύ τέτων
6601.07

Το ευθαδόν μεταξύ ευμωσ. γωνιών
5277.59

Τρον

O.T. 139

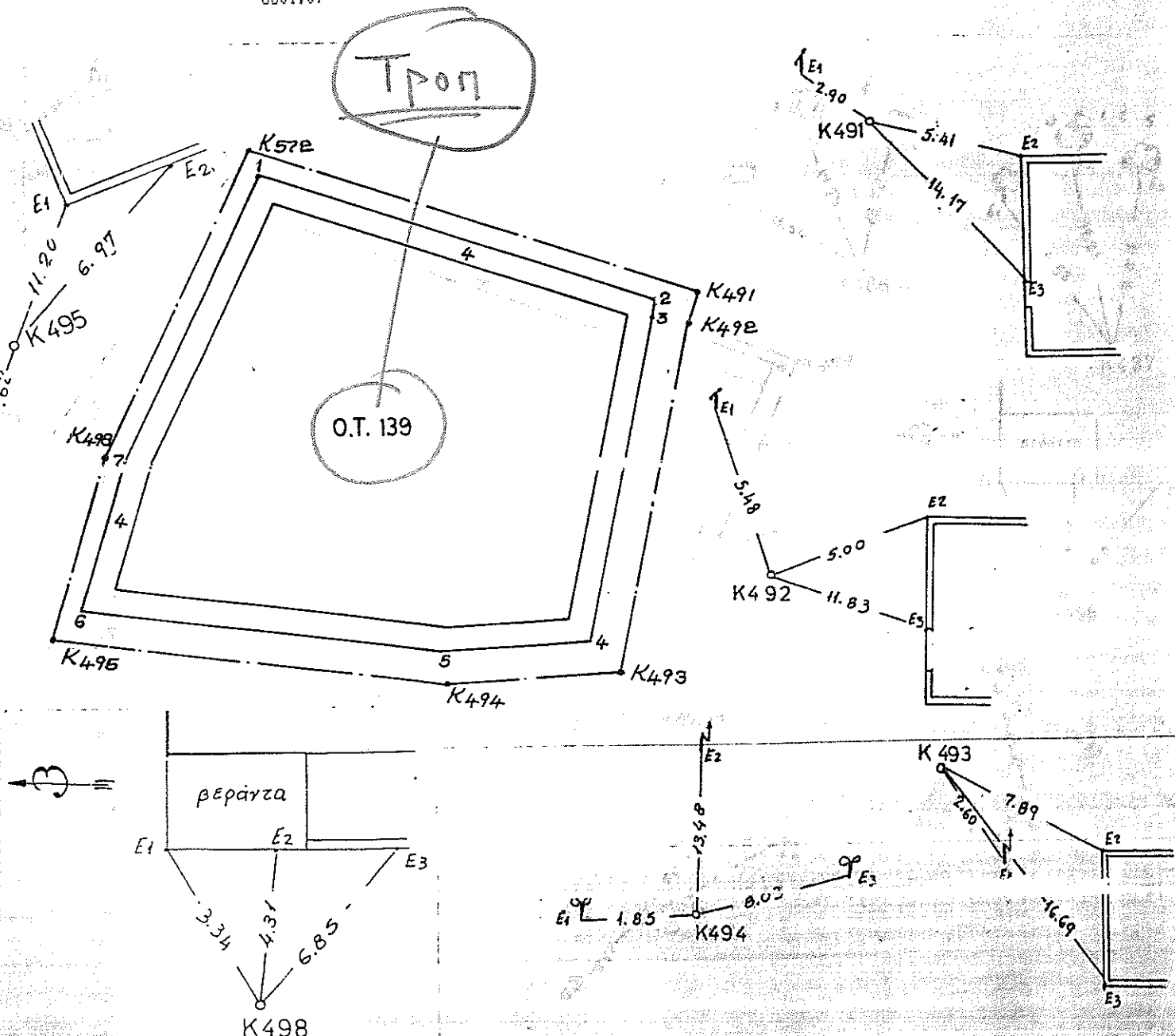

ΕΜΒΑΔΟΝ ΟΙΚΟΔΟΜΙΚΟΥ ΤΕΤΡΑΓΩΝΟΥ 140Α

ΣΤΟΙΧΕΙΑ ΑΞΟΝΟΔΙΑΣΤΑΥΡΩΣΕΩΣ

ΣΤΟΙΧΕΙΑ ΑΝΤΙΣΤΟΙΧΗΣ ΚΟΡΥΦΗΣ ΤΟΥ Ο.Τ

| Αξονοδ/γωνία | X | Y | AZ | H αποστ. | ονομ. | X | Y | AZ | αποστ. |
|--------------|-----------|-----------|----------|----------|--------|-----------|-----------|----------|--------|
| K488 | 200490.18 | 451384.71 | | | 140Α/1 | 200492.45 | 451382.26 | 152.4710 | 3.34 |
| | | | 122.7732 | 33.52 | | | | 122.7732 | 27.33 |
| K489 | 200521.58 | 451372.97 | | | 140Α/2 | 200518.05 | 451372.69 | 294.9119 | 3.54 |
| | | | 230.5199 | 25.10 | | | | 230.5199 | 22.01 |
| K499 | 200510.00 | 451350.70 | | | 140Α/3 | 200507.90 | 451353.16 | 355.0159 | 3.24 |
| | | | 324.3388 | 30.83 | | | | 324.3388 | 24.97 |
| K487 | 200451.40 | 451362.20 | | | 140Α/4 | 200484.73 | 451352.48 | 94.6925 | 3.34 |
| | | | 23.6866 | 24.16 | | | | 23.6866 | 21.23 |

Το εμβαδόν μεταξύ αξόνων
789.87

Το εμβαδόν μεταξύ ρυθμ. γραμμών
563.64

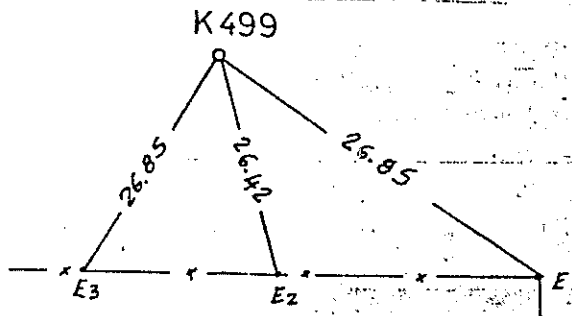
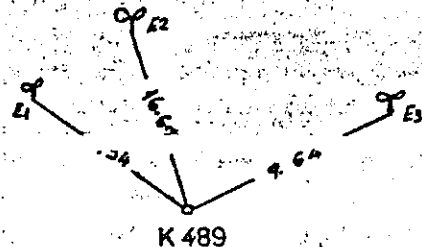
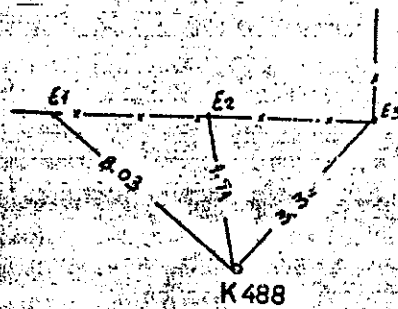
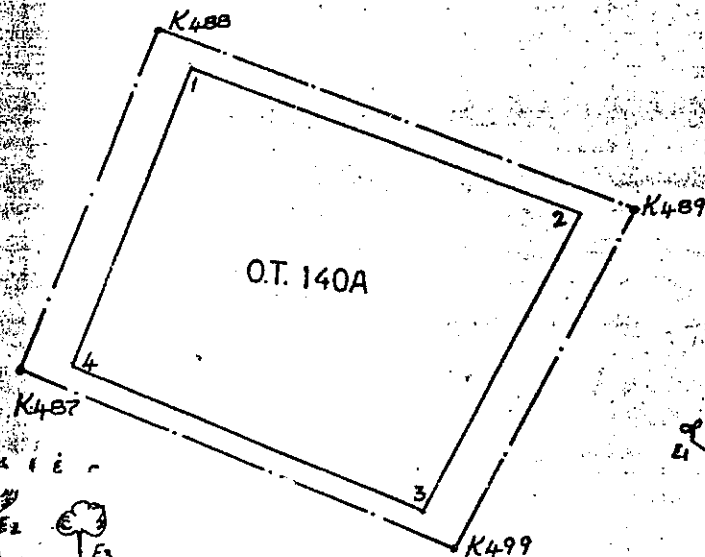

ΣΤΟΙΧΕΙΑ ΑΞΟΝΟΔΙΑΣΤΑΣΕΩΣ

ΣΤΟΙΧΕΙΑ ΑΝΤΙΣΤΟΙΧΗΣ ΚΟΡΥΦΗΣ ΤΟΥ Ο.Τ.

| Αξονοδ/ση | X | Y | AZ | μ. ποστ. | ονομ. | X | Y | AZ | ποστ. |
|-----------|-----------|-----------|----------|----------|-------|-----------|-----------|----------|-------|
| K485 | 200414.23 | 451391.11 | | | 140/1 | 200419.80 | 451385.60 | 149.6070 | 7.83 |
| | | | 124.5786 | 73.09 | | | | 124.5786 | 62.90 |
| K486 | 200481.94 | 451353.33 | | | 140/2 | 200478.07 | 451361.92 | 274.1326 | 4.21 |
| | | | 223.6866 | 1.49 | | | | 223.6866 | 0.00 |
| K487 | 200481.40 | 451362.20 | | | 140/3 | 200478.07 | 451361.92 | 294.6925 | 3.34 |
| | | | 124.3388 | 30.83 | | | | 124.3388 | 30.65 |
| K499 | 200510.00 | 451350.70 | | | 140/4 | 200506.51 | 451350.49 | 296.1268 | 3.50 |
| | | | 230.5199 | 32.38 | | | | 230.5199 | 30.87 |
| K498 | 200495.06 | 451221.97 | | | 140/5 | 200492.27 | 451323.10 | 324.4319 | 3.01 |
| | | | 218.3439 | 30.78 | | | | 218.3439 | 26.60 |
| K495 | 200488.27 | 451292.26 | | | 140/6 | 200484.71 | 451297.40 | 381.8787 | 5.54 |
| | | | 310.1059 | 27.31 | | | | 310.1059 | 24.60 |
| K496 | 200459.30 | 451296.10 | | | 140/7 | 200460.43 | 451301.48 | 14.4149 | 5.01 |
| | | | 318.7239 | 72.10 | | | | 318.7239 | 64.65 |
| K497 | 200390.30 | 451317.50 | | | 140/8 | 200393.55 | 451320.23 | 79.6753 | 8.89 |
| | | | 20.0137 | 77.40 | | | | 20.0137 | 68.75 |

Το εμβλάδον μεταξύ αξόνων
7174.99

Το εμβλάδον μεταξύ κορυφών
5758.33

